THE RAMPANT LION

1979-'80

Digitized by the Internet Archive
in 2022 with funding from
Glenlyon Norfolk School

https://archive.org/details/rampantlion1980vict

THE RAMPANT LION

*

GLENLYON SCHOOL SOCIETY

1701 BEACH DRIVE

VICTORIA , B.C.

The 1980 Glenlyon award winners are Rob Sherratt, Paul Buck and Brad Forth. The awards were presented by the Minister of Education, Mr. Brian Smith, extreme left, and Glenlyon Headmaster, Mr. Hamish Simpson, extreme right.

BOARD OF GOVERNORS

1979-80

Mr. Gordon Denford
Mr. Ronald Alexander
Mr. Ian Cairns
Mr. Philip Pettyfer
Mr. Chuck Charlesworth
Mr. John Davis
Mr. Alan Emery
Mrs. Jane Heffelfinger
Mrs. Barbara Housser
Mr. Desmond O'Connor
Mr. Robert Sherratt
Mr. Gerald Williams

STAFF

Standing left to right: Mr. R. Calderwood, Mr. J. Eastaugh, Mr. D. Auld, Mr. J. de Goede, Mr. A. Glegg, Mr. R. Pritchard, Mr. J. Humphries, Mr. J. Crawford.

Seated left to right: Mrs.P. Neuman, Mrs. A. Ghobrial, Mrs. M. Gwilliam, Mr. K. Walker, Mr. H. Simpson, Mrs. M. McOuarrie, Mrs. C. Stewart, Miss L. Buchan, Miss S. Irving.

Mr. S. Brambley, Mrs. D. Gordon.

MERRY

Mr. B. R. Santesso
Bursar

Mrs. S. Paton
Secretary

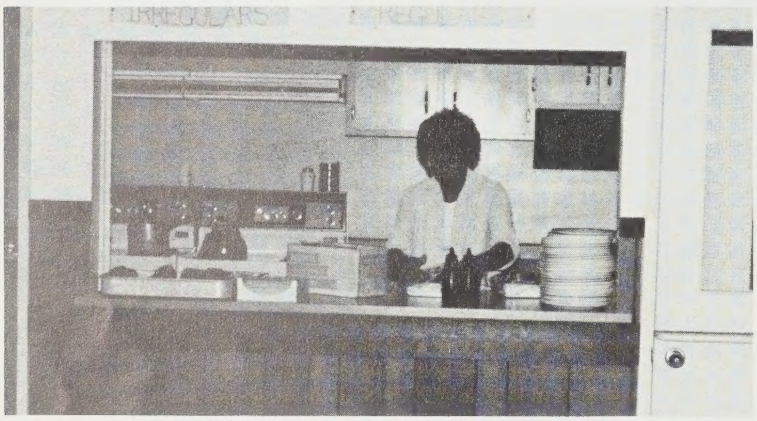

Mrs. K. Sanderson
Cafeteria

Mrs. C. Fitzwater
Gardener

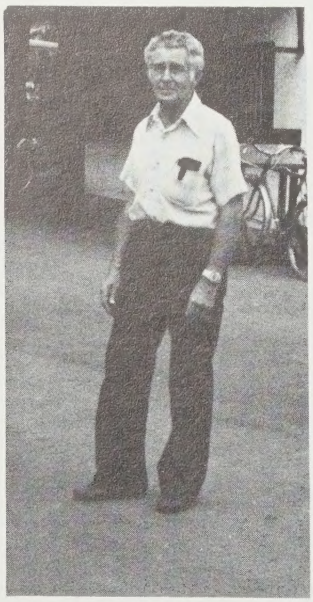

Mr. B. Somers

Maintenance

Mrs. Reedman
Maintenance

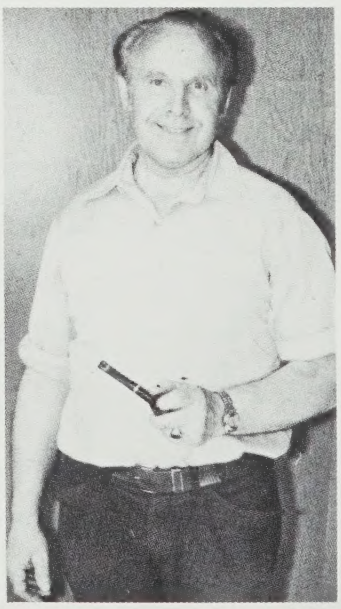

O. Rohrback
Maintenance

GRADE 10 1979-80

Paul Buck
('74-'80)

Geoffrey Cairns
('75-'80)

Andrew Croft
('77-'80)

Bradley Greenbank
('72-'80)

Kaare Hagar
('72-'80)

David Harvey
('73-'80)

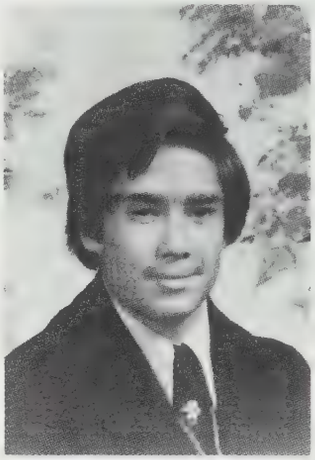

Gordon Holliston
('75-'80)

Marc Owen-Flood
('72-'80)

Rob Sherratt
('74-'80)

Chris Stamford
('76-'80)

Chris Denford
('72-'80)

Rowan Dixon
('77-'80)

Brad Forth
('77-'80)

Peter Lind
('73-'74;'78'80)

John Matheson
('73-'80)

Eddie Moshiri
(1980)

Ian Mothersill
('72-'80)

Martin Walker
('72-'80)

David Winkenhower
('77-'80)

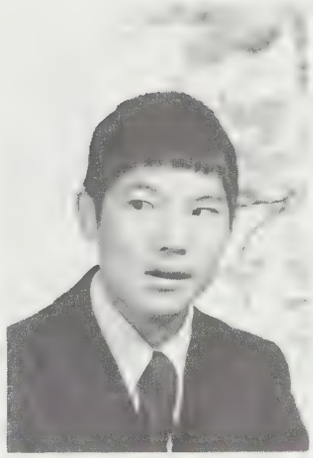

Gerald Yung
('77-'80)

PREFECTS

Left to right: G. Cairns (Fraser), C. Denford (Douglas), P. Buck (Head Boy), Mr. H. Simpson, R. Sherratt, A. Croft (McKenzie), M. Walker (Thompson).

HEAD BOY'S MESSAGE

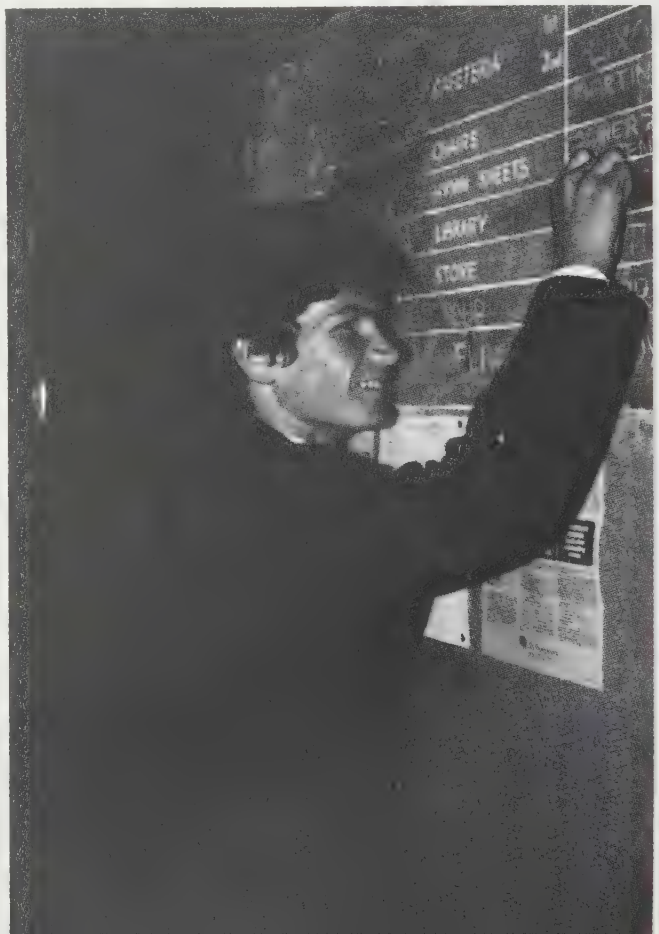

Many challenges and events have taken place this year at school making it a very busy one. The staff deserve a word of thanks for helping to make the past years both memorable and rewarding. I wish the best of luck to next year's prefects and those who, like myself, will be leaving Glenlyon.

Paul Buck

CLASSES

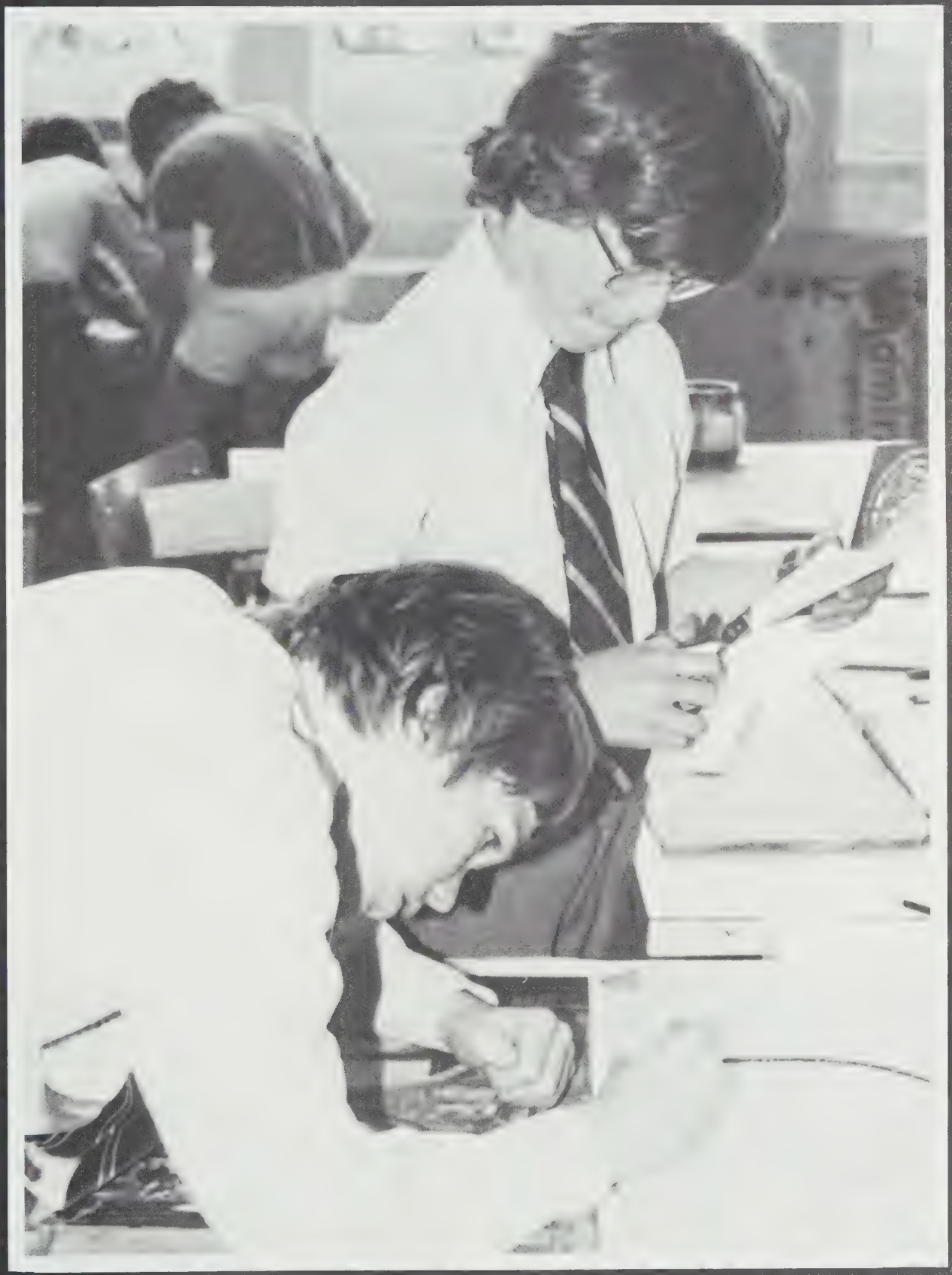

GRADE 9

Back Row left to right: Mr. A. Glegg, C. Koster, R. Vickery, S. Healy, S. O'Connor, S. Davis, M. Ghobrial, C. Boag, P. Spencer, T. Wait, B. Cameron.

Middle Row left to right: M. Jackson, A. Bullock, B. Charlesworth, B. Robertson, A. Molloy, E. Reilly, D. Mansfield.

Front Row left to right: C. Smith, A. Pettyfer, D. Isles, M. Kind, P. Alexander.

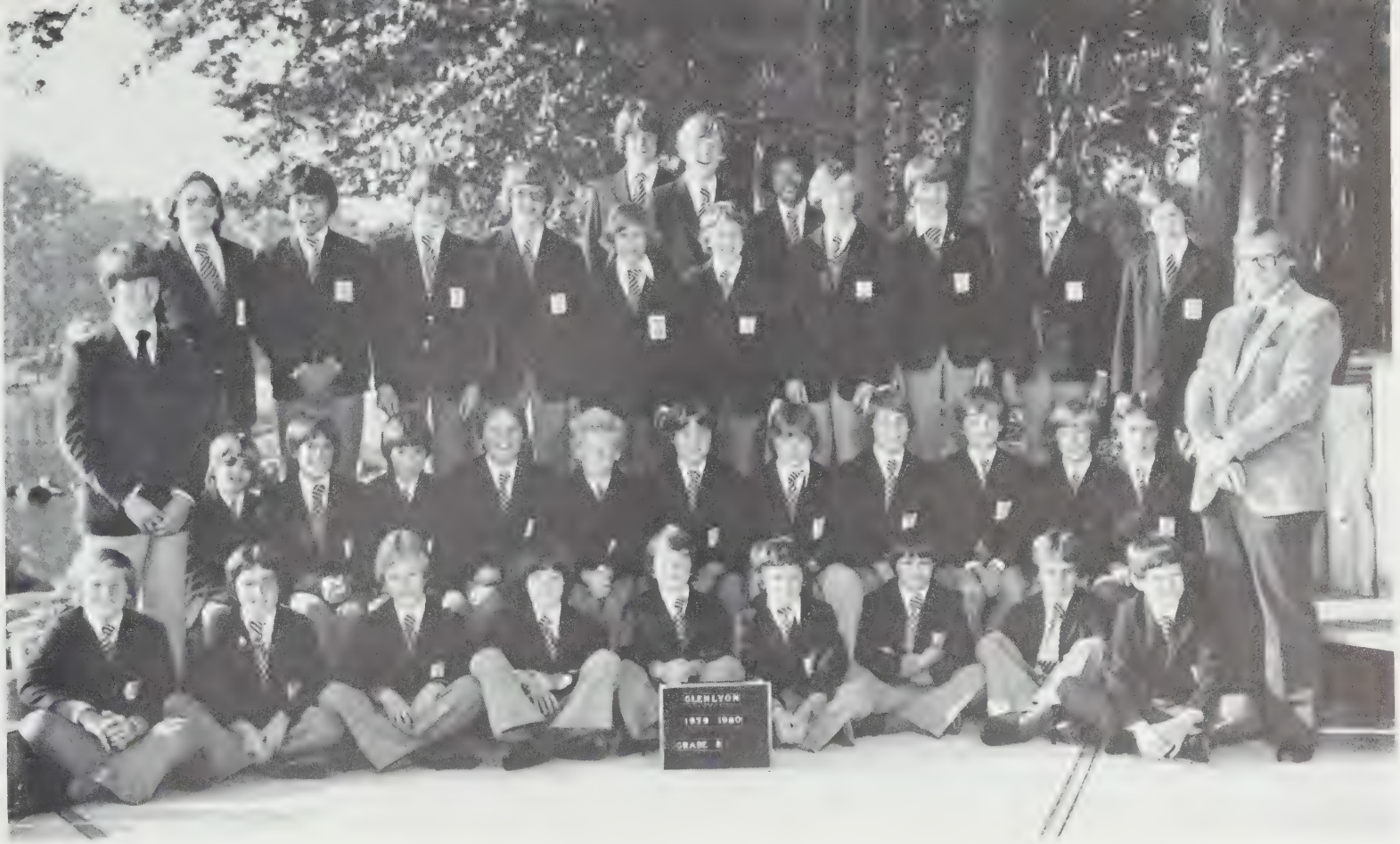

GRADE 8

Back Row left to right: J. van Cuylenborg, A. Roethel, I. Whan Tong.

Third Row left to right: A. Heffelfinger, P. Stevenson, A. Meares, C. Gill, R. Harmsworth, G. Soutar, M. Scherzer, T. Mitchell, M. Steele-Mortimer, P. Foweraker, Mr. J. Eastaugh.

Second Row left to right: Mr. R. Pritchard, D. Darche, C. Gardiner, G. Bowcott, C. Forth, D. Waring, R. King, J. Davis, N. Emery, C. Russell, M. Miller, N. Baird.

Front Row left to right: T. Courville, M. van den Driessche, T. Nixon, M. Gates, D. Lurie, C. Martin, A. Langran, C. Baird, I. McAuley.

GRADE 7

Back Row left to right: J. Ormiston, P. Moreau, P. Scherzer, T. Boyle, J. McLean, D. Porter, R. Ellis, D. Kirstine.

Middle Row left to right: R. Roberts, S. Robertson, D. Courville, J. Eamer-Goult, K. Marshall-Lang, M. Bartle, B. Greenwood, A. Dusseault.

Front Row left to right: A. Lind, S. Plater, L. Vickery, C. Wall, S. Gittins.

Standing: Mr. J. Crawford.

Insert: G. Bilen

GRADE 6

Back Row left to right: G. Zimakas, E. Yorath, L. Milton, R. Bellamano, R. Wait, B. Ridley, J. Smith, A. Hayman.

Middle Row left to right: Mr. J. Humphries, G. Templeton, P. Skelly, P. Cheung, T. Halbert, J. Stewart, J. Dettweiler, K. Boag, I. Bullen, I. Hoey.

Front Row left to right: P. Knight R. Fontaine, D. Msrshall, M. Hern, J. Mitchell, T. Boulton, R. Pettyfer.

GRADE 5

Back Row left to right: K. Baichwal, A. Smart, M. Elewonibi, S. Frazer, P. Brown, S. Bartle, C. Robinson, C. Sharpe.

Middle Row left to right: J. Eamer-Goult, E. Lee, D. Ross, S. Wilson, A. Williams, B. Gibson, M. Friesen, C. Wong, C. Burke.

Front Row left to right: M. Dawson, B. Clarke, M. Lurie, D. Wolmuth, R. Deeprose, T. Molnar.

Standing: Mr. J. de Goede.

Missing: D. Edgell, B. Tennant

GRADE 4

Back Row left to right: Mr. S. Brambley, A. Reilly, S. Walker, L. Corwin, J. Bacon, R. Wilson, S. Rhone, M. Petrie, L. Bailey, A. Plater, J. Dryden.

Middle Row left to right: K. Mordaunt, Stanley-Baker, J. Nelson, C. Creighton, N. Ellis, D. Murray, P. Lembcke, C. White.

Front Row left to right: E. Dale, D. Easdon, B. Peglar, B. Molnar, T. Housser.

GRADE 3

Back Row left to right: Mrs. Newman, J. Brambell, A. Glegg, D. Weston, A. Murray, T. Whittaker, C. Woodcock, D. Miller, C. Rhone, D. Farmer, Mrs. MacQuarrie.

Middle Row left to right: I. Auld, M. Williams, R. Cedar, T. Westoby, R. Clark, C. Gunter-Smith, C. Williams, P. Berry, T. Edgar.

Front Row left to right: J. Adams, G. Hodgins, J. Wheelock.

Missing: L. McKenzie.

GRADE 2

Back Row left to right: Mrs. P. Newman, R. Scorey, A. Browne, T. Palmer, J. Walker, C. Whittaker, S. Fletcher, B. Sampson, J. Inch, Mrs. C. Stewart.

Middle Row left to right: P. Westoby, G. Rhone, P. Sharpe, M. Peglar, J. Skelly, J. Spicer, N. Prouse, D. Piercey, J. Neufeld.

Front Row left to right: B. Somers, T. Brierley, D. Harmsworth.

Missing: Claude McKenzie.

GRADE 1

Back Row left to right: I. Brambell, J. Hoffmann, P. Downard, R. Meret, A. Neyestani, T. Bullen, M. Blondeau.

Front Row left to right: Mrs. P. Newman, G. Carr-Harris, M. Humphreys, S. Hall, S. Thomas, D. Lembcke, R. Lum, J. Palmer, Miss S. Irving.

Missing: J. Gregory, J. McKenzie.

THE PRIMARY YEAR

Sitting in my empty classroom with skyscraper columns of desks and chairs around me (but nonetheless 'empty' without its lifeblood - children), I realise it is 'that time' again - the end of the year, when I review the activities of the Primary Department.

It has been a good year, thanks to the untiring support of all the staff. Miss Irving, Mrs. Stewart and myself interchanged classes at the beginning of the year and we all found the experience most stimulating. The dedicated effort of Mrs. Newman and Miss Buchan helped us to provide a diversity of additional programmes for the boys in both academic and recreational areas. We are indeed sorry to be losing Miss Buchan so soon and we all wish her every success in her future career.

As well as the usual daily run of activities, we have been on some interesting trips. These have included the Oak Bay Police Station, Tom Thumb Safety Village, Goldstream Park, Sealand, and the Grade Two's exciting meeting with real-life poet, Denis Lee. Visitors to the classrooms have been numerous, the most notable (and frequent) being Constable Gardner. The Dental Health nurses have shown us how to escape the Deadly Plaque Monster; Cathy Denny from Sealand brought some slides and an interesting bucketful of marine creatures to see - and feel!; Kusuo Iseki and Minako-San came to enrich the Grade Three project on Japan and last but not least, author Jeremy Moray came to read, and present us with a copy of his book, "Timmy The Tugboat", already a firm favourite among the boys.

High spots of the year were Regan Lum and the Grade One Super-Salesmen winning a well-deserved Big Mac luncheon after their success in Raffle Ticket Sales for the Fair; the Rhone Family musicians; the Halloween Party; Glenlyon/St. Margaret's picnic and sports and our own Sports Day, as ever, ably conducted by Mr. Auld. Perhaps the greatest achievement of all should be the 3 'excellent' ratings earned by the boys in the Greater Victoria Music Festival, in choir, creative dance and choral speech classes - well done boys!

On behalf of all staff, I would like to express our very sincere thanks to the parents. Your understanding and excellent response to the many last-minute notices and pleas for help are much appreciated. Your contribution has been invaluable.

Mrs. M. MacQuarrie.

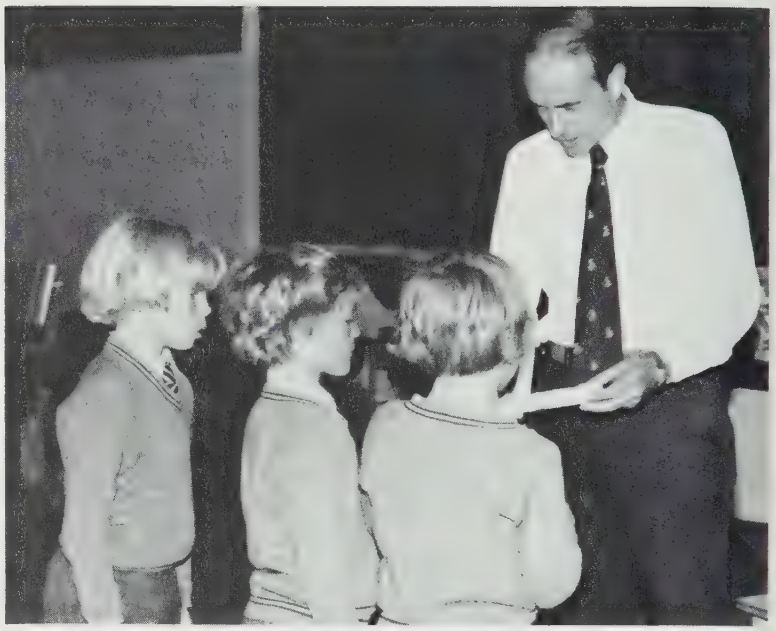

SPECIAL EVENTS

THANKSGIVING ASSEMBLY

The huge decorative banner and the generous display of food left no doubt as to the theme of our October 5, 1979 assembly.

Mr. Simpson spoke on the meaning of Thanksgiving and emphasized the unfortunate plight of most of the world, in particular the children of the world in this the International Year of the Child.

The choir performed the number "All God's Gifts" from Godspell, accompanied by Mr. Glegg and Mr. Humphries on their guitars.

The food and flowers provided by the school were gratefully received by the senior citizens of Oak Bay.

The wealth of this country is great and the assembly provided an opportunity to reflect on our good fortune compared to most of the world.

J. Crawford

The Glenlyon Yearbook sincerely appreciates the support of these advertisers and encourages our readers to patronize their businesses.

Grey Friars House Ltd.

774 FORT STREET, VICTORIA, B.C. V8W 1H2

TELEPHONE 383-1413

HALLOWEEN PARTY

The masquerading spooks of Glenlyon had the powers of black magic on their side this year, as everyone and everything co-operated to produce a successful Hallowe'en Party.

The fair weather helped the organizers, Mrs. Mordaunt and Mrs. Plater, produce a very successful annual event. Pumpkin faces kept watch over the numerous events. The fireworks were very popular, but as usual, the hot dog stand attracted the biggest crowd.

It was obvious that everyone had a good time and even two witches couldn't resist flying past to see what all the merry-making was about.

Well done, Grade Four!

S. Brambley

empress
PONTIAC • BUICK • GMC • LTD.
2867 Douglas St. at Topaz • Victoria • B.C. • V8T 4M7

The Glenlyon Yearbook sincerely appreciates the support of these advertisers and encourages our readers to patronize their businesses.

REMEMBRANCE DAY

This year's Remembrance Day Ceremony was held on Friday November 9th. On a cold blustery day the school assembled in the gymnasium shortly before 11:00 A.M. Mr. Crawford told the story of a young piper from a Victoria regiment who was awarded the Victoria Cross for his valour in World War I.

Mr. Crawford stressed the bravery shown by the young man and also the terrible waste of a life which was so full of promise. The school filed out into the playground and a piper in full dress uniform played a haunting lament as the boys assembled around the flag pole. A minute's silence was observed broken only by the flapping of the flag at half mast.

Under grey skies the flag was raised again marking an end to a most solemn ceremony.

R.B. Pritchard

The Glenlyon Yearbook sincerely appreciates the support of these advertisers and encourages our readers to patronize their businesses.

Duraclean®
FOAM-ABSORPTION PROCESS
...Brings Carpets and Furniture Back to Life!

CALL **592-1323**
For **Free** Quotation

Duraclean Rug & Upholstry Cleaners
1171 Newport Ave.

CHRISTMAS CONCERTS 1979

GRADE 4:

This is the School we go to!

This is a report
About the boys
Of Grade Four
Who acted out
The skit in the Christmas Concert.

They all took part
In costumes fair
On stage in silence
That is very rare!!

Mr. S. Brambley.

GRADE 5:

This year the Grade 5's did a Christmas spin-off on the Emperor's New Clothes. The play somehow managed to include lines for everyone and everyone (thank goodness) remembered their lines.

Mr. J. de Goede.

GRADE 6:

One of the traditional Christmas messages of "kindness to others" was emphasized by the Grade 6 class in their production of McGuire's Christmas, a play written by Mr. Humphries. McGuire, a school-yard bully, is convinced that he should mend his ways by two young boys who show him unusual kindness. (M. Lurie, I. Bullen).

Mr. J. Humphries.

GRADE 7:

If you don't succeed TRY, TRY AGAIN!! Grade 7 tried four times to accurately depict a "typical" Santa's workshop. From boredom to Shakespeare, to humour, to "with it" 1980.

Finally, "Big C" gave up in frustration but the Merry Christmas message still got through!

Mr. J. Crawford.

MUSIC

Our year began, as always, with preparations for a "musical offering" at the Thanksgiving Service. We chose to sing "All Good Gifts" from "Godspell" which, to the accompaniment of guitar, piano and recorders, was an exciting start to the year.

From then on Christmas dominated our thoughts as we prepared for our presentation of carols with Pearson College Choir at the McPherson Theatre. Again nearly 100 students took part and it was a thrilling experience for us. This was closely followed by our annual Carol Service at St. Mary's Church - a majestic close to a busy term.

January heralded preparations to "launch the ark" and by March we were ready to "set sail". "Captain Noah and his Floating Zoo" was a fun-filled finale!

The Primary Choir represented the school in the Victoria Music Festival and with "Grasshopper Green" were successful in gaining joint first place.

May 1st gave inspiration to an unprecedented performance at the school. All boys from Grades 3 to 7 presented a folk dance from varying countries in our "May Day Celebration". Thanks to Mrs. Newman and her art classes a delightful mural representative of each country set the scene and with the help of simple costumes we really captured the festive spirit. The performance was of a high standard and certainly a good time was had by all.

The Intermediate Choir had a relaxation in tempo for the final term and took time to prepare for Ribbons which were presented to successful students at the end of the year.

Our final performance was at an Awards Assembly which featured "Water Come a Me Eye" from the Choir, "Amazing Grace" from the Recorder Group and "Greensleeves" from the Senior Quartet.

Oh - I cannot close without paying tribute to our "performance" at Crystal Pool and MacDonalds. Definitely a favourite with the boys and fast becoming established as our annual "treat". After such a busy year I think they deserve it. Well done everyone!

M. Gwilliam

MEXICO

PROJECT NIGHT

Glenlyon's 11th Annual Science Fair-Project Night was held on February 7, 1980. It was the culmination of weeks of hard work and the great success of the fair was due to the immense effort and enthusiasm shown by all.

The depth and quality of the students projects in all subject areas were of a high level and for the first year computers made their appearance.

The junior grades filled one classroom with excellent displays and enthusiastic presentations. Their effort makes the future look promising.

There were many excellent displays covering a wide range of topics and it made for a very enjoyable and educational evening for the numerous parents and friends who attended.

In the Science Area, 13 projects were chosen to be entered in the Vancouver Island Regional Science Fair held at the University of Victoria on April 13 and 14.

Name	Project Title	Grade
B. Forth	Computer Genetic Analysis	10
G. Cairns	Laser Telecommunications	10
B. Charlesworth	The Nature of Light	9
P. Spencer	Wave Motion and Interference	9
N. Leach	Laser Optics and Holigraph Images	9
T. Bullock	Aerial Tramways	9
T. Mitchell	Can It Kill?	8
D. Darche	Sleep, How Much Is Too Much?	8
G. Bowcott	Effects of Petroleum on Plant Life In The Sea	8
M. Gates	Fecundity In Pacific Salmon	8
M. Scherzer	Pass The Antihistamine	8
M. Steele-Mortimer	Bacterial Survival In Water	8
P. Stevenson	The Spectro-Analysis of Stars	8

At the regional level, Glenlyon did extremely well:

Overall 1st - Brad Forth

Overall 2nd - Brian Charlesworth

Junior Division

Jr. 1st - Philip Spencer

Jr. 2nd - Daniel Darche

Special congratulations go to Brad Forth, Brian Charlesworth and Philip Spencer who qualified for the Canada-Wide Science Fair held during the week of May 11 - 18 in Thompson, Manitoba.

Engineering Award - Geof Cairns

Spectroscopy Society Book Prize - B. Charlesworth

Honourable Mention - Paul Stevenson
Mark Scherzer
Geoff Cairns

R. Calderwood

Battle of
Balaclava

WAR

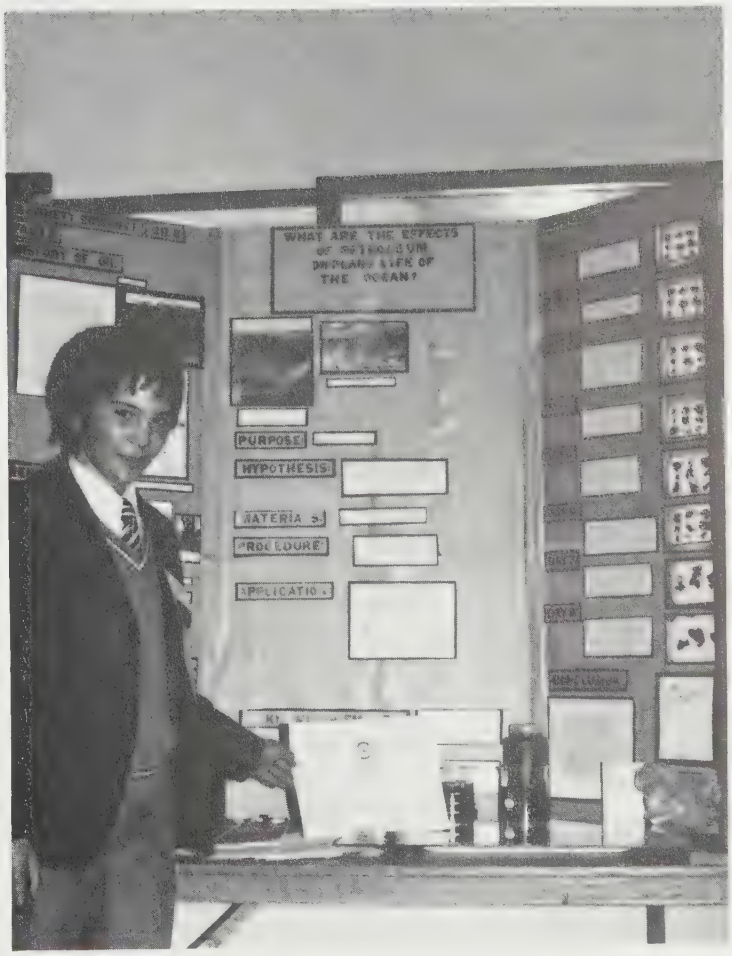
PURPOSE
HYPOTHESIS

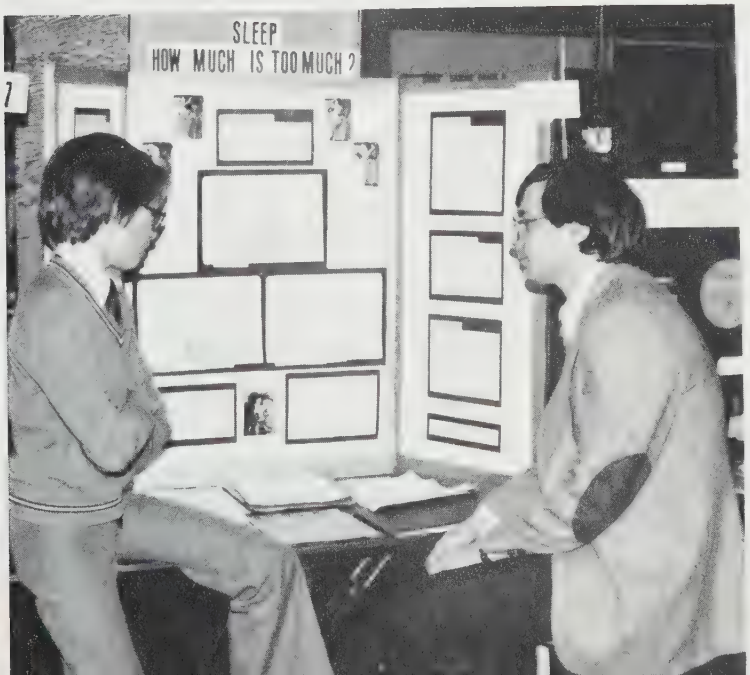
SLEEP
HOW MUCH IS TOO MUCH ?

'Dam's Seli!'

Helma Campbell wins lunch for two
on us — seli eh?

SAM'S DELI

805 Government St.
382-8424

Paulin Travel

Air - Rail
Steamship
Tours - Cruises
Charter Flights

IATA

382-9168

532 Broughton, Victoria V8W 1C6

382-4900

ROTO-ROOTER
SEWER SERVICE

THE COMPLETE
SEWER & DRAIN CLEANING
SERVICE

- Commercial
- Industrial
- Residential

Office — 1920 Oak Bay Ave.
Paul Wade, Manager

AND AWAY GO TROUBLES DOWN THE DRAIN

STATEMENT

MUNRO'S BOOKSTORE

753 YATES STREET, VICTORIA, B.C. V8W 1L6

TELEPHONE 382-2464

Oak Bay Beach Hotel

1175 Beach Drive
Victoria, B.C. V8S 2N2

Telephone: 598-4556

HARBORD COMPANY

1220 BROAD STREET, VICTORIA, B.C. V8W 2A7
TELEPHONE (604) 388-5533

RISK CONSULTANTS AND
INSURANCE BROKERS

OFFICES
VICTORIA / VANCOUVER
EDMONTON / CALGARY

MONK OFFICE SUPPLY LTD.

"MONK IS BEAUTIFUL"

COMMERCIAL & SOCIAL STATIONERY
Office Furniture - Interior Design
754 Broughton St. 794 Fort St.
Victoria, B.C.
Phone 384-0565

the TROPHY HOUSE

FOR THE LARGEST SELECTION ON VANCOUVER ISLAND

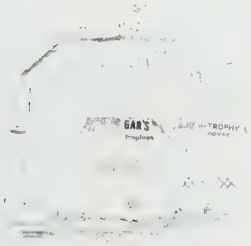

Silverware Pewter Mugs
Jewellery • Novelties
Custom Designed Trophies

EXPERT ENGRAVING
ON THE PREMISES

1248 Fort St. Victoria, B.C.
Bus. (604) 388-4111
Res. 477-2885

GAR'S TROPHIES LTD.
RAY ALDEGUER

THE TRIP TO FRANCE 1980

Even a month before the trip, the boys were getting quite excited. For many it was to be their first trip away from North American, let alone to France.

Finally the moment had arrived and everyone gathered at Victoria's "International" Airport at an hour too early to remember. Many of us were half asleep. Fortunately, we had about twenty hours on the plane in which to sleep.

When we arrived in Paris we had a short tour of the city. We were introduced to our guide, Jean-Louis, who became the friend of everyone on the trip. Luckily, he could relate to us as well as the "Chaperones".

After a few days in Paris, we all had our favorite spots. The Eiffel Tower was no disappointment. The old elevator ride up proved to be a hair-raising experience. The view was incredible because all of Paris lay below us. The Arc de Triomphe, which stands at the foot of the Champs Elysees, Notre Dame, the Louvre and Sacre Coeur were all in one great view. We visited them all. One favorite spot of the older boys was Pigale, for the simple reason of a culture change. You can't find a place like that in Canada!

Before leaving Greater Paris, we visited Versailles, the former palace of the French Kings. It was a fabulous place which was too immense to explore fully.

The next place we came across was the Loire Valley, with all of their great Chateau's. These "houses" are some of the most beautiful buildings we had ever seen. At Chemonceaux, we stayed at a very old fashioned hotel named the "HOTEL DEROY".

Mont St. Michel was certainly one of the highlights of the trip. The long tides and the fact that the town was built on a rock is fascinating. Dave Winkenhower remembers that place. He wanted to get a fine picture from a great distance out on the sand. To his shock he started to sink, for the same thing happened to boats that became grounded there many years ago, due to quick actions, Dave is still with us.

That night we stayed at an old converted Abbey. A place I'm sure many will remember with "fond" memories.A bus load of Welsh girls happened to be staying there as well. We all became good friends, but we had to leave the next day.

The Normandy beaches were very interesting indeed. The man-made harbour was great for exploring but when you thought about what took place there thirty-five years ago, you thought about all the tragedy that occurred there at the time. You hope that it will never happen again.

Rouen was quite a large town where many of us shopped for records, gifts, or just plain souvenirs. The outside mall provided many good hours of walking.

The final few days in Paris wrapped up the French Trip. Shopping by day and having the final dinners by night took up most of our time. At the final dinner Alex Roethel said a few words of farewell on behalf of the group to Jean-Louis thanking him for making out trip a great one.

In retrospect, I know that the two weeks in France "matured" a lot of people. People grow up when they are away with a group such as ours. It was a fun trip that I'm sure many will remember for the rest of their lives.

Chris Denford

FRANCE

We went to Versailles. It was very different, but nice. In the palace the paintings on the domes were so well detailed that they looked like photographs. The walls were very high before you go to the domes themselves. With all of these paintings, it makes it very hard to find your way around.

Then, the departure to Chartres Cathedral. The flying buttresses were the most interesting part of the Cathedral. How they hold such a massive structure, in the way that they do, is incredible.

And then on to Mont Ste. Michel. This "Old Monastery" is 100 metres high, and is often surrounded by the Atlantic Ocean. When the tide is out the beach is covered with quick-sand. People that live on it call it "the wonder of the Western World". All of this was interesting and educational.

Then, after a full day of travel, we got to the Normandy beaches. As one person put it; "this beach is historically relevent". The cliffs went for many miles down the Normandy coast.

Chris Wall

CAPTAIN NOAH AND HIS FLOATING ZOO

January saw the start of the rain clouds and knowing the showers were soon to follow our preparations got under way for "Captain Noah". A sizeable task lay ahead for the infectious spirit of the music fuelled our enthusiasm throughout a busy rehearsal schedule.

Congratulations to our leading soloists: Ian, Jeremy and Darcy, who gave skillful performances in their respective roles. K.B., Peter, Joshua, Simon, Paul, Adam and Sean provided a fine ensemble of "sons" and "wives" while remaining choristers constituted a hearty crowd of spectators. Completing the picture was the Grade 3 class most handsomely attired in animal costume.

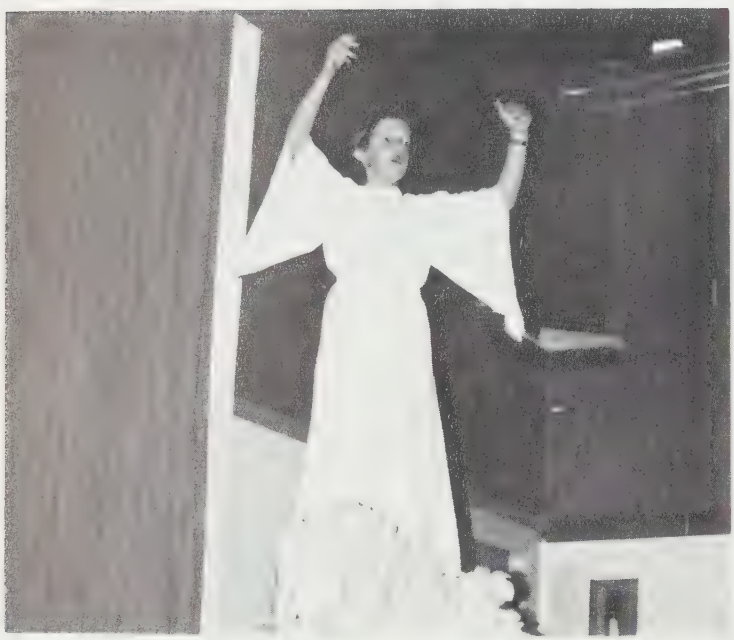

The resulting performance would not have been possible without the help and expertise of several people to whom we extend our very special thanks. Mrs. Humphreys, whose first class accompanying captured the spirit of the work and provided a firm foundation upon which to build. Mrs. MacQuarrie, whose inspirational powers gave rise to the choreography and a multitude of staging ideas. Mrs. Newman, whose extraordinary creative talents assembled a most imaginative stage setting. And finally the entire Primary Staff, whose co-ordination and outfitting of such a delightful zoological section added the finishing touches.

Our ark was duly launched on March 20th, and with the help and co-operation of each and every "passenger" a good time was had by all.

Margaret Gwilliam

ELECTION 80

GRADE 6 PLAY

As part of the Elementary Arts Night, the Grade 6 class presented a political satire entitled "Election '80". The play, written and directed by Mr. Humphries, presented a classroom stamp club suffering the growing pains that accompany democratic elections.

Convincing characterizations were presented by the three "candidates": Robin Wait, Robin Pettyfer and Jason Stewart. Patrick Skelly portrayed the ever-present devil's advocate with surprising ease.

Jonathan Smith performed a commentator's role, keeping the audience informed and relaxed while the cast changed scenes. The supporting case of Grade 5 and Grade 6 boys supplied "Election '80" with energetic and realistic portrayals of the voting membership of the stamp club.

The audience seemed to be significantly impressed with the acting ability of the cast members. However, the director was quick to assure anyone who expressed such an impression, that boys 'act' themselves very easily.

J. Humphries

The Glenlyon Yearbook sincerely appreciates the support of these advertisers and encourages our readers to patronize their businesses.

LUNDS

AUCTIONEERS & APPRAISERS LTD.

926 FORT STREET
VICTORIA, B.C. V8V 3K2
TELEPHONE (604) 386-3308

THE AUCTIONEERS AND APPRAISERS FOR VICTORIA AND VANCOUVER ISLAND

COUNTRY FAIR 1980

In true Country Fair tradition, this year's Glenlyon Country Fair was a great community effort. Parents, students, staff and particularly the Ladies' Auxiliary combined to produce a very successful day.

These pictures are a good reminder of the day but the most important and constant reminder will be the new 24 passenger school bus purchased from the one day's receipts.

Many thanks to all involved.

Mr. J. Crawford.

WASHROOMS

OUTDOOR EDUCATION WEEK

GRADE 8

In the last term the Grade 8's took an outdoor education trip to Shawnigan Lake Camp.

One of the most prominent aspects of the camp was its outstanding location and how we used each area of the camp with such versatility. Another thing that made the camp so enjoyable was how organized the staff were and it was obvious how much time and effort was spent in planning the camp. Five days provided an excellent change of pace and was long enough to get associated with the camp. The balance and amount of free time in relation to the number of hours working on activities was much to our liking as we had time to play baseball, frisbee or fish. Another thing the teachers did so well was to keep each student's attention. This was done with the many varieties of activities such as:

- orienteering courses
- many trips up the mountain overlooking the camp
- a botany course
- a 16 km hike

Overall, I feel the Camp Week this year was very successful and would be most educational for any future Grade 8 classes. The main idea of the camp was "education can be fun" and is the message I left with and so did many others.

Lastly I would like to thank Mr. de Goede, Mr. Eastaugh and an old boy of the school, Roy Buchanan, for taking the time to allow us to have such an educational week.

John Davis

GRADE 9

On Monday the 21st of April, the Grade Nine class left the school in pursuit of a fun time at Camp Pringle, Shawnigan Lake, for a week of outdoor education.

Once there, our earlier prejudices against the Camp vanished as we took stock of what was to be "home" for the next five days. After orientation and a packed lunch (which most of us ate on the bus), we settled down for a breifing on the educational part of our camp, and after this we started our first study session; half of the class doing Science, the other Socials. After this we had a two hour period of free time and then we had a delicious dinner.

The class was also divided up into five cleaning groups, and after dinner, while the rest of us went swimming, walking, canoeing or just plain loafing in the cabin, the first group made the kitchen and the dining hall spic and span.

Then we were called in for our evening study session. Our projects that we were assigned the first day (and for the rest of the week) were: in Socials we were supposed to make a plot and turn it into a city, town, country, air force base or whatever we wished and to draw a contour map of it, to be completed back in "civilization". In Science we were supposed to mark off a plot and do an environmental study of the region and to write a report on it back at school.

Then we had a "Mug Up" and went to bed at 10:00 p.m., with lights out at 10:30. I was rather lucky to be one of the ones who fell asleep soon after, but others weren't so lucky and were awake for quite a while.

On Tuesday, our plans and activities were the same as Monday, but in the evening we saw an excellent movie called "A Man Called Horse" about a white man trying to prove his worth to the [illegible]. We all thought that it was a great movie. Then we went to bed and had a good night's rest.

On Wednesday we got up and had breakfast, and Mr. Crawford and I went over to Brentwood College to return the projector and he decided to have his foot X-rayed which he hurt on Tuesday. So we went over to Duncan Hospital and found that it was a severe sprain. I think he was lucky because he had an excuse to miss the hike later in the day.

After we got back, we loaded all our knapsacks and we were on our way into the bush. Upon arrival at the site, we had lunch, built our shelters, and had a rest. Then we went on a very demanding hike. After that we had dinner (cooked by ourselves) and then proceeded to plan a banner to put in the Grade 8 camp across the lake. After a rather wet night we got up and had breakfast. After that we massacred our lean-too's, packed our gear, and left for another hike. When we got back we took a final look around and headed back for camp.

When we got there, we had a rest and then went for dinner. After that we had another outdoor evening study session and then after mug-up we went to bed and fell asleep right away.

On Thursday we got up and followed the activities with little variation from the regular week. Then in the afternoon, the most serious injury in the week occurred, when Martin Kind cut two fingers, one very badly, and had to go to the hospital.

We had dinner and then we prepared for operation "WIMP" - an attack on the Grade 8 camp! Although there was no violence of any kind, the Grade 8's awoke to find a rather amusing banner on their lunch room wall. On Friday, we had a massive clean-up, packed our bags, and after a hot-dog and pie lunch we left for home.

The rest of the class, I'm sure, would join me in my gratitude and debt to Mr. Calderwood, Mr. Crawford and Mr. Gordon for making this camp exceptional and an enjoyable experience.

Derek Mansfield

GRADE 10

For the second year in a row now the Grade Ten class went to the Strathcona Lodge, a well known educational facility near Campbell River. The week that followed would prove to be educational as well as a lot of fun for all.

There were two groups, Mr. Auld's and Mr. Glegg's. Each group did the same program but in reverse order. Day one was an orientation day. We were shown around the lodge, then our group and Mr. Auld's were shown Basic Canoe skills in preparation for the next day's trip. After this, and during most of our free time, groups of us enjoyed playing basketball.

The second day we canoed down Campbell Lake and set up camp near Wolfe River.

The next day we canoed across the lake to meet the hikers and gave up our canoes to start the hike. After a short fire-building lesson we set out on what was to be a good hike. We set up camp and after dinner went on a short hike.

On Thursday we hiked down to the vans and unloaded our gear. We then went on a nature hike and took a good look at the flora. Then we drove back to Strathcona and after went on another Nature and Bog walk with one of Canada's foremost naturalists. After dinner we all heard a band from Nanaimo perform then had a dance in the main lodge.

On Friday we went up to a bluff and did some climbing and repelling which was one of the highlights. After lunch we went up to a rope course and did various things which tested your balance and was enjoyed greatly.

Saturday arrived, and after breakfast and a short clean up, we got into the vans and headed home.

Apart from a wind which made canoeing a bit difficult we had good weather and a good time. I think I am right in saying for all the boys that we all enjoyed Strathcona and that a special thanks should be extended to Mr. Auld and Mr. Glegg for putting up with us and making it an educational and enjoyable trip for all.

Chris Stamford

OUR TOWN

Each year the major drama production brings some new faces and talents to prominence, and this year was no exception. Thornton Wilder's "Our Town" is one of the classics of the American theatre, and is a difficult play to put across. It is greatly to the credit of the inexperienced cast that they were able to bring Grovers Corners to life, and to get their audiences so involved in the play.

Rob Sherratt did an outstanding job in the very demanding part of the Stage Manager, and his poise and presence on stage set the tone for the rest of the cast. Bob Cameron and Judith Horwood carried the difficult juvenile leads well and had moments when they showed great ability in portraying both comedy and tragedy. Frances Pettit showed great maturity and application in her treatment of Mrs. Webb, and Kaare Hagar was very believable as her husband. Paul Buck was a convincing Dr. Gibbs, and Roxanne Meakes handled the different aspects of Mrs. Gibbs' character with considerable skill.

In the smaller roles Heidi Ladd was a delightful Mrs. Soames, Philip Spencer's Professor Willard was an entertaining cameo, and Geoffrey Cairns was a suitably inebriated Simon Stimson. Allison Kemble, Ross Vickery, David Harvey, Brad Greenbank and Adrian Pettyfer all did well in minor roles, and others in the cast who contributed with small parts were Nigel Leach, David Lurie, Vanessa Greenbank, Sean Haley, Carole May, Alex Langran, Colin Gardiner and Blair Robertson.

Backstage Rowan Dixon, Andy Croft and Peter Lind did an excellent job. I am deeply indebted to many people for their help, and in particular Stuart Brambley, David Auld, John Eastaugh, Mary Barlow and Peggy Glegg.

The play was a real success, and the final night's performance was outstanding. All those who were in any way involved should feel proud of their achievement, and it was most gratifying to me as Director to see the co-operation and hard work of all those people being rewarded by such a well deserved ovation.

A.L. Glegg

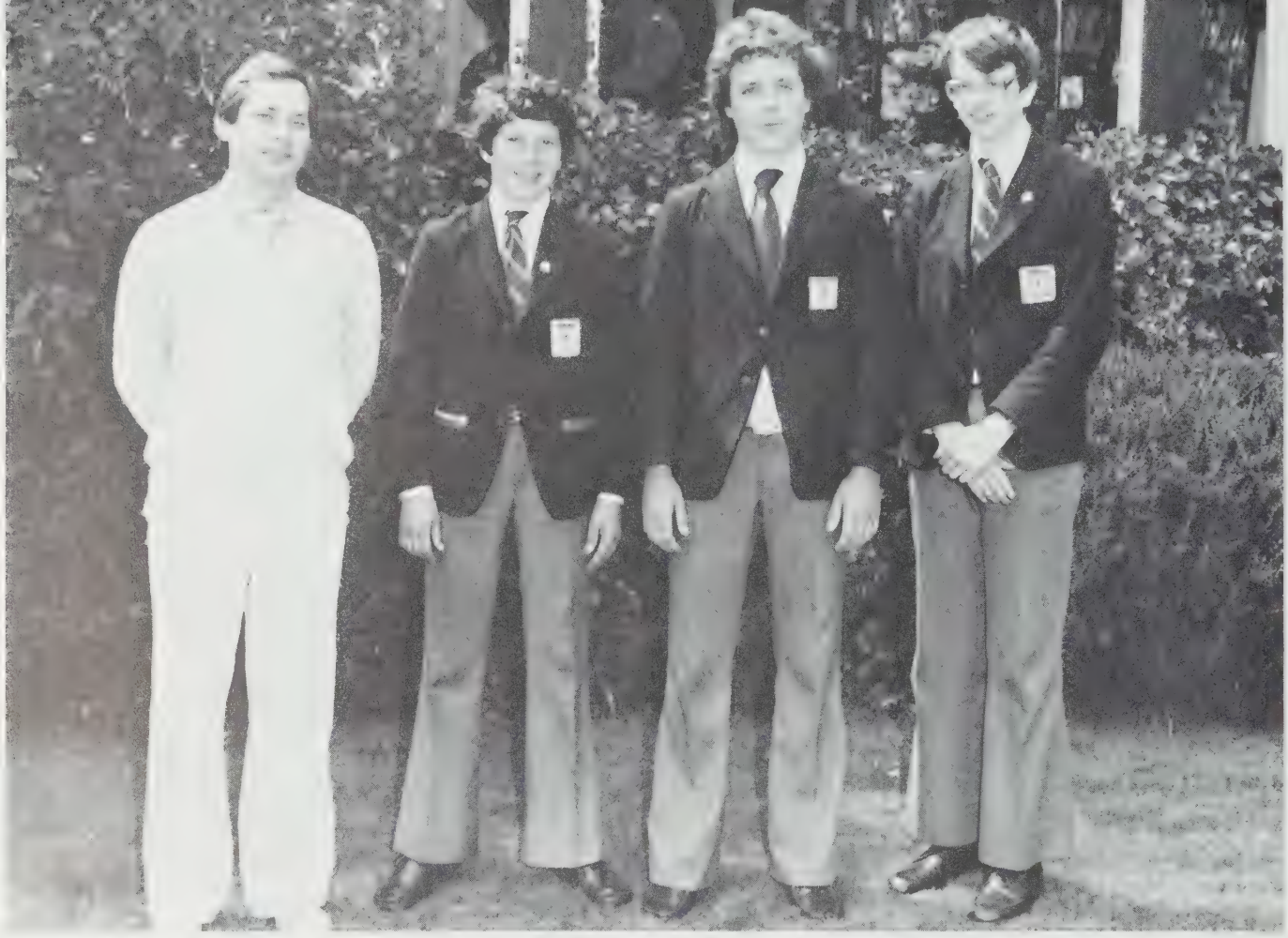

Standing left to right: Mr. R. Calderwood, B. Charlesworth, B. Forth, P. Spencer.

CANADA WIDE SCIENCE FAIR

This year the Canada Wide Science Fair was held in Thompson, Manitoba. Glenlyon had three out of the four Vancouver Island representatives; Philip Spencer, Brian Charlesworth and myself.

In total we spent one week in Thompson, which is a small mining town about 600 Km. north of Winnipeg. Here, about three days were spent in the judging of the 200 projects from across the country. Many of these projects were of exceptional quality, representing several years of work by their exhibitors, so we had tough competition. The rest of the week was spent touring the hydroelectric dams, and the mines, and a fishing tour was offered.

The three of us thoroughly enjoyed the trip and agree that it was well worth the effort. We would also like to thank Mr. Calderwood, who was encouraging and supported us with our projects. He has done an excellent job of taking over where Mr. Hunter left off.

Brad Forth

LITERARY & ART

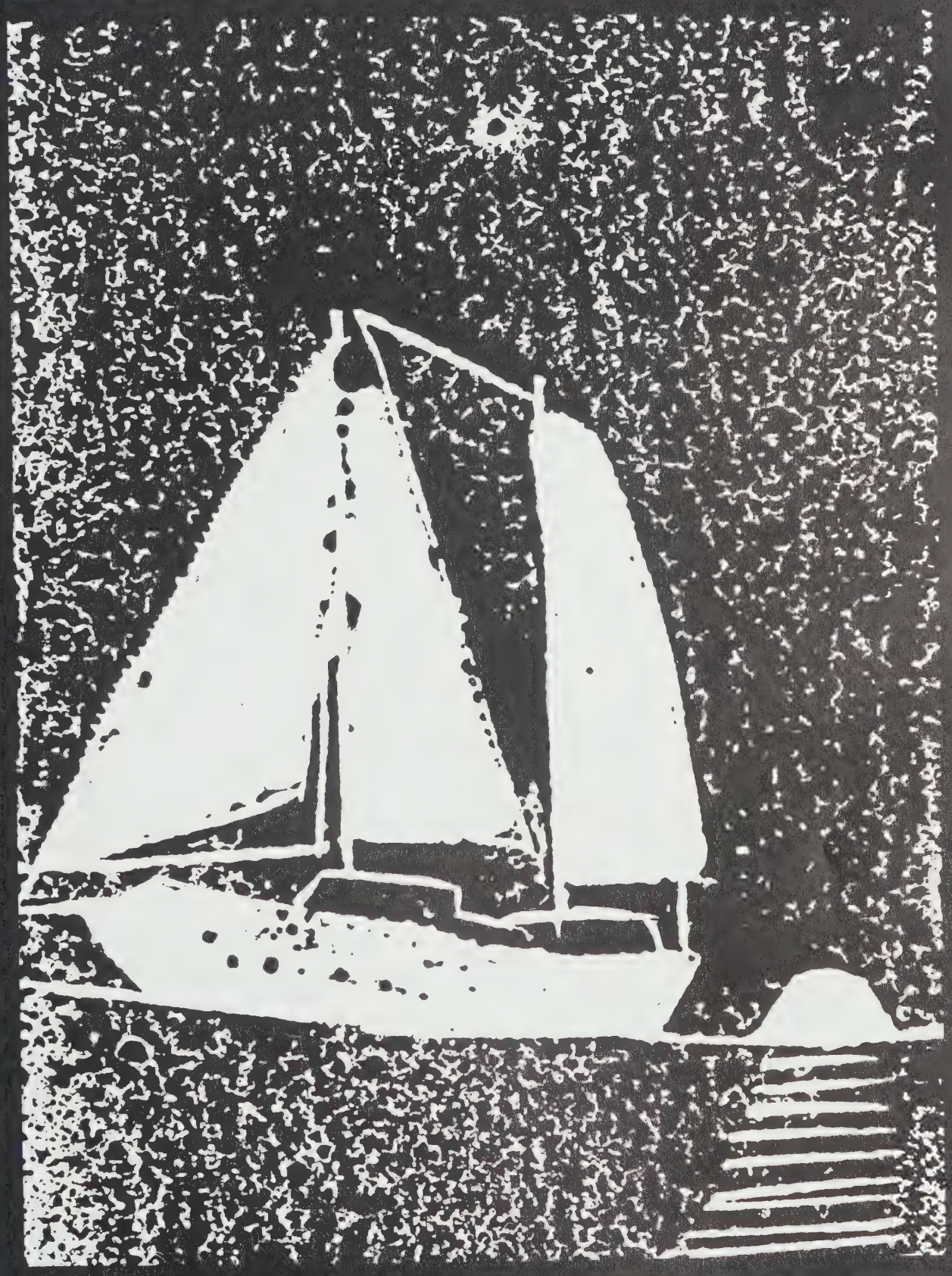

THE ECLIPSE

The moon gently moves
in front of the sun
and that makes
the earth darken.

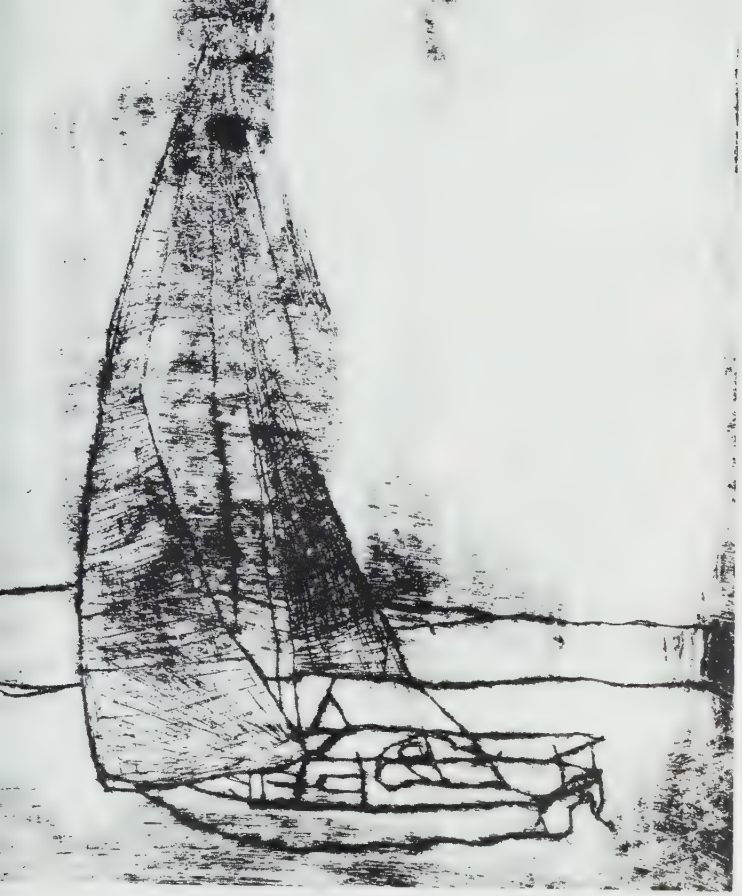

SPRING

Spring is happy and full of fun
The games are joyfull
Let's play and run
And hide:
Let's throw the airplanes
And watch them glide
Hurray for spring! It's here at last.
Let's go to the valley and play in the
grass.
The trees are so tall up in the sky
Oh, let's watch the birds as they go by.
Pick some flowers and make a bouquet
I wish that spring was here to stay.
Let's watch the sailboats as they pass
And look at the colours on their mast
It's a nice sunny day
Today
In May
I wish that spring was here to stay.

T. Boulton 6

Scurry

Magdy Ghobrial

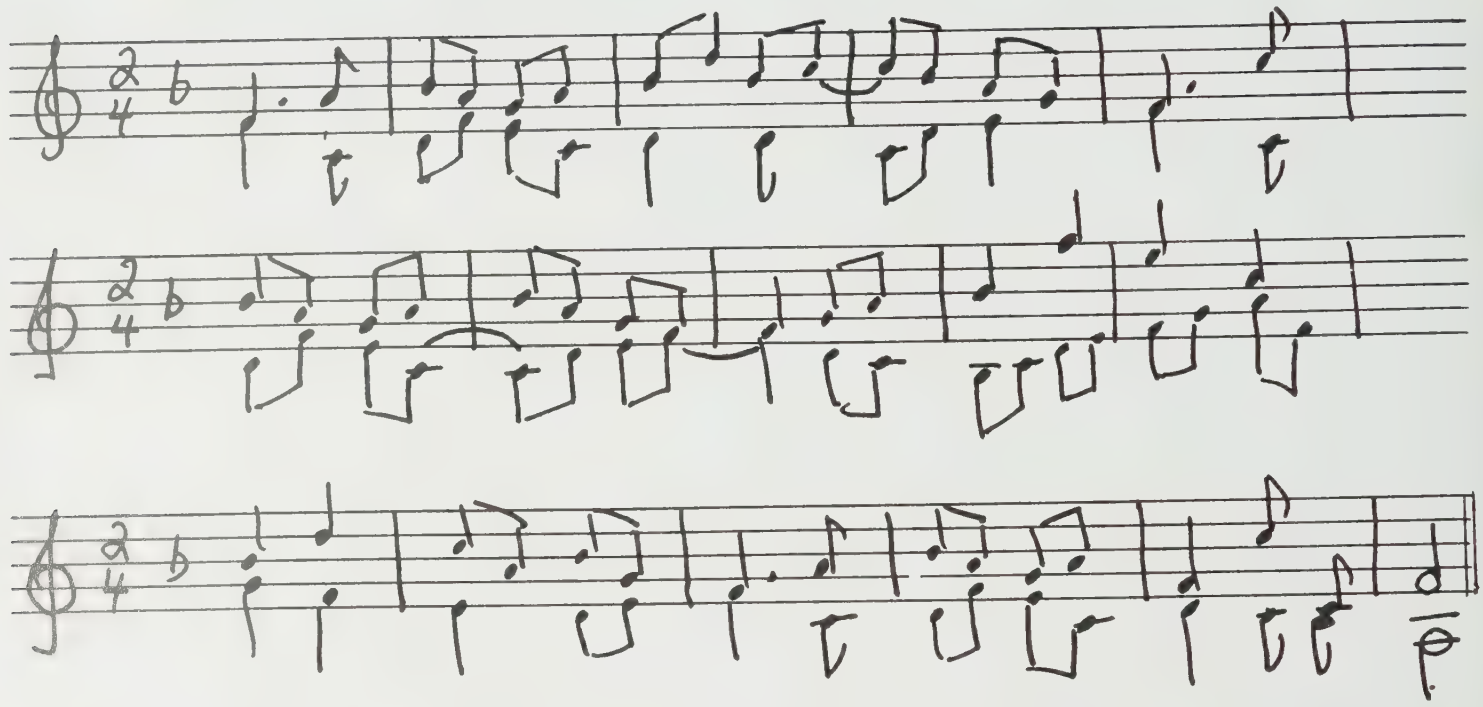

Red

Red is a fire burning brightly
A brand new sports car shining in
the sun
My red fire truck glittering
Red is lava coming out of a
volcano
And a boat coming in to dock
A meteorite flying through
space
Red is a rose sitting in the
garden

S. Walker 4

Blue

Blue is the ocean
Blue is the bright sky
way up high
Blue is a blueberry just
waiting to be picked,
Blue is a colour that
looks like no other

P. Lembcke 4

Green

Green is nature
Green is the grass blowing
in the wind
A stem of a pretty flower
A leaf off a tree
And a math book sitting
in my desk
Green is a dollar waiting
to be spent

B. Molnar 4

Black

Black is an Arabian
horse running wild and free.
The back yard on a full
moon night
The burnt ashes from
yesterdays fire
And space on a dark,
dark evening.

L. Bailey 4

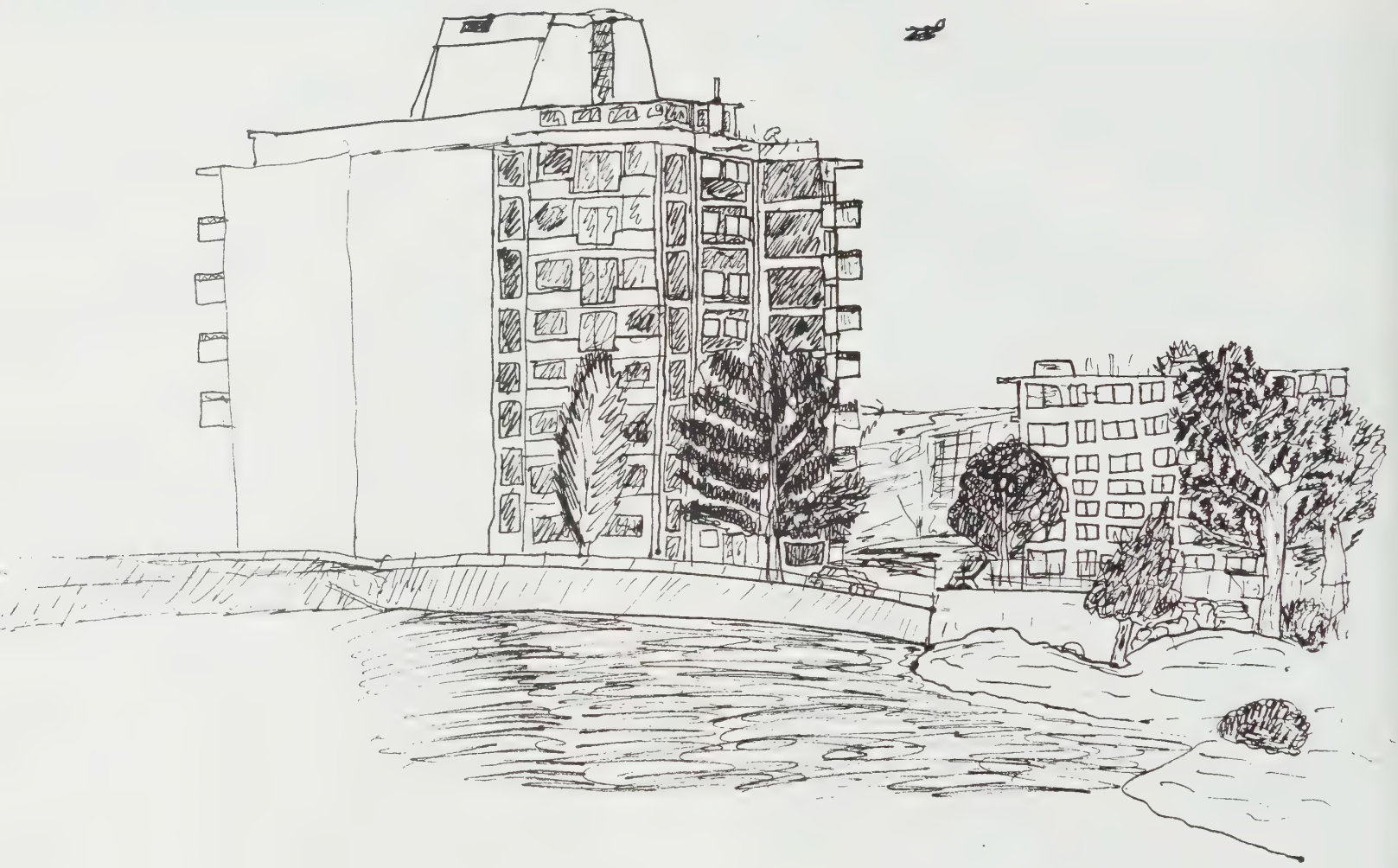

Derek Mansfield Grade

At The Glenlyon Fair
with Bob Bramble and Dave Windle

Here at the Glenlyon Fair tickets are 25¢ each. Let's move to the dunk tank Bob. O.K. Dave . . . the idea here is to hit a clowns nose and the person who is sitting on the seat is dropped into the water. No one has been able to hit the nose lately Bob. I see that Dave. Here comes a fast shooter. He's down, he hit it, bzzzz splosh bzzz. Now he's soaked Dave. He sure is Bob. Now lets move to the ring toss Bob. O.K. Dave. The idea of this game is to throw little rings onto the mouth of a bottle and its not that easy, Dave. That's right Bob, I've just tried it and it's very hard. Now let's move to the ball bounce. These are very simple rules. There is a huge square face with holes in the eyes. You get three balls and bounce them onto the cement and into the eyes. It sounds easy -- but it's not. Now let's move to the hockey shooting. You have to score on a very good goalie in order to win a prize. The prize is the ticket back. Let's move to knock some cars down, Dave. O.K. Bob, now this is a very easy game ladies and gentlemen. All you have to do is to knock some cans down and have three remaining. Last, but not least, the food here at Glenlyon Fair. We have hot dogs, pop, do-nuts, lemonade, hamburgers and ice-cream. So its bye from Bob Bramble and its bye from Dave Windle -- bye, bye.

A. Glegg 3.

IMAGES

BY: BRIAN CHARLESWORTH

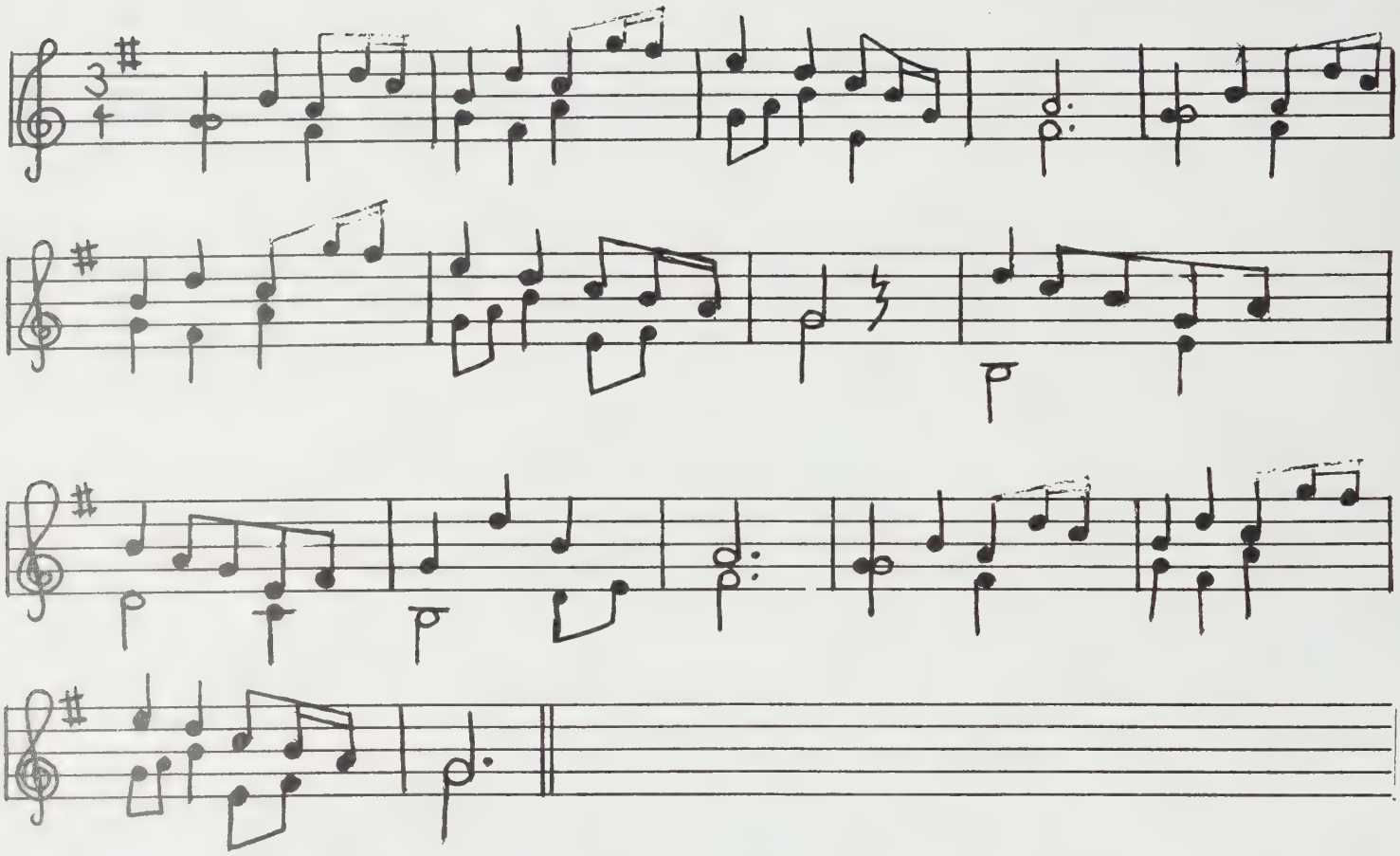

PRIZE DAY 1980

ACADEMIC ACHIEVEMENT:

Grade 1:	Gethyn Carr-Harris	Scott Hall	
Grade 2:	Gregory Rhone	Ben Sampson	
Grade 3:	Arthur Murray	Joshua Wheelock	
Grade 4:	Douglas Easdon	Bruce Peglar	Stephen Rhone
Grade 5:	Emil Lee	Alex. Williams	Calvin Wong
Grade 6:	Ian Bullen	Joshua Dettweiler	Robert Fontaine
Grade 7:	Paul Moreau	Simon Robertson	Paul Scherzer

HONOURABLE MENTION:

Grade 2:	David Piercey	Joel Spicer	Philip Westoby
Grade 3:	John Adams Mark Williams	Christopher Rhone	Christopher Williams
Grade 4:	Stephen Cockayne	Michael Stanley-Baker	Christopher White
Grade 5:	Jason Eamer-Goult Bob Tennant	David Edgell	Drew Ross
Grade 6:	Matthew Hern	Jonathan Smith	George Zimakas
Grade 7:	Sion Gittins	K.B. Marshall-Lang	

SUBJECT AWARDS:

Grade 8:

ENGLISH ..... Ian Whan Tong
MATHEMATICS ..... Colin Gardiner
SCIENCE ..... Terry Mitchell
LANGUAGES ..... Iain McAuley
SOCIAL STUDIES ..... David Lurie

Grade 9:

ENGLISH ..... Andrew Molloy
MATHEMATICS ..... Philip Spencer
SCIENCE ..... Blair Robertson
LANGUAGES ..... Brian Charlesworth
SOCIAL STUDIES ..... Timothy Wait

Grade 10:

ENGLISH ..... Kaare Hagar
MATHEMATICS ..... Martin Walker
SCIENCE ..... Brad Forth
LANGUAGES ..... Paul Buck
SOCIAL STUDIES ..... Christopher Stamford

EFFORT PRIZES: (Presented by the Old Boys' Association)

Grade 1:	Max Humphreys	Daniel Lembcke	
Grade 2:	Tim Brierley	Chris Whittaker	Richard Meret
Grade 3:	James Brambell	Ty Whittaker	
Grade 4:	Kevin Mordaunt	Eric Dale	Lucas Corwin
Grade 5:	Simon Bartle	Scott Frazer	Matthew Lurie
Grade 6:	Andrew Hayman	Lex Milton	Jason Stewart
Grade 7:	Mark Bartle	Timothy Boyle	Sean Plater
Grade 8:	Danny Darche	Neil Emery	
Grade 9:	Matthew Jackson		
Grade 10:	Andrew Croft	David Winkenhower	

HONOURABLE MENTION:

Grade 1:	Juliuss Hoffmann	Amir Neyestani
Grade 2:	Jason Walker	

Grade 3: Lucian McKenzie Christopher Woodcock

Grade 4: Aaron Plater Richard Wilson

Grade 7: Derek Porter Chris Wall

Grade 10: John Matheson

SPECIAL AWARDS:

Primary Penmanship: John Adams Arthur Murray
Ian Auld

Highly Commended: James Brambell Robert Clark
Alex Glegg

Art:
(Elementary) Sion Gittins Matthew Friesen
(Jnr. High) Geoffrey Cairns Timothy Wait

Debating: (McKenzie Shield) Brad Forth
(Certificates) Marc Owen-Flood

Drama: (Colin Skinner Award) Rob Sherratt
(Certificates) Rowan Dixon
Peter Lind
Kaare Hagar

Music: (Elementary) Paul Scherzer
Ian Bullen
(Jnr. High) Magdy Ghobrial
Colin Gardiner

Choir: - Senior Chorister Awards - Dark Blue Ribbon to:-

Ian Bullen (Peter Cheung) (Paul Knight)
Lex Milton Darcy Courville Jeremy Eamer-Goult
K.B. Marshall-Lang Simon Robertson Adam Lewis
Adam Lind Sean Plater Troy Courville

Recorder - Dark Blue Ribbon to:-

(Peter Cheung) Paul Moreau Paul Scherzer
Mark van den Driessche

Certificates to:-

Brian Charlesworth Colin Gardiner Magdy Ghobrial
David Lurie

UNIVERSITY OF WATERLOO JUNIOR MATHEMATICS COMPETITION:

Certificates of Distinction (Top 10% of Gr. 9, 10, 11 across Canada) -

Martin Walker Brian Charlesworth Philip Spencer (+ Medal for 1st at School)

UNIVERSITY OF WATERLOO SENIOR MATHEMATICS COMPETITION: (Euclid Competition for Grades 11 and 12) -

Philip Spencer - Cheque - in top ½% across Canada

LADIES' AUXILIARY AWARD FOR SERVICE:

Andrew Croft

CITIZENSHIP AWARDS:

Primary: Ian Brambell Scott Fletcher Alex Glegg

Elementary: (Shared) Tim Boyle (and) Jeremy Eamer-Goult

ATHLETIC AWARDS:

Most Improved Sailor: Ricky Roberts

Elementary Level, Proficiency in P.E: Derek Porter

Tennis (School Champions - Doubles): Martin Walker (and) Gerald Yung

Colour Certificates:

Chris Denford	(½) Rugby	
Euan Reilly	(½) Cross Country	
Geoffrey Cairns	(½) Ice-Hockey	
Andrew Molloy	(½) Track & Field	
Chris Smith	(½) Tennis	
Sean Healy	(½) Swimming	
Andrew Croft	(½) Soccer	(½) Rugby
Martin Walker	(½) Soccer	(½) Ice-Hockey
David Winkenhower	(½) Soccer	(½) Rugby
Ross Vickery	(½) Soccer	(½) Rugby
Gerald Yung	(½) Soccer (F) Tennis	(½) Rugby
John Matheson	(F) Rugby	
Paul Buck	(½) Soccer (F) Ice-Hockey (½) Track & Field	(F) Rugby (F) Cross Country (½) Tennis

LEAVING CERTIFICATES:

Paul Buck	Geoffrey Cairns	Andrew Croft
Chris Denford	(Rowan Dixon)	Brad Forth
Bradley Greenbank	Kaare Hagar	David Harvey
Gordon Holliston	Peter Lind	John Matheson
Eddie Moshiri	Ian Mothersill	Marc Owen-Flood
Rob Sherratt	Chris Stamford	Martin Walker
David Winkenhower	Gerald Yung	

HOUSE CUP:

4th Place:	Douglas	93.0 Pts.
3rd Place:	Thompson	135.5 Pts.
2nd Place:	MacKenzie	150.5 "
1st Place:	Fraser	161.0 "

SCHOLARSHIP CUP: Brad Forth

Honourable Mention: Martin Walker, Paul Buck

CHARACTER AND CONDUCT (McDowall Shield): Rob Sherratt

BEST ALL-ROUND (Morton Shield): Paul Buck

The Royal Commonwealth Society
(MAINLAND OF BRITISH COLUMBIA BRANCH)

ROYAL COMMONWEALTH SOCIETY ESSAY COMPETITION

Provincial Level - B.C.

Class B:	First Prize:	Brian Charlesworth	
	Honourable Mention:	Paul Buck	Andrew Molloy
	Commended:	Chris Denford Blair Robertson	Rob Sherratt
Class C:	Book Prize:	Philip Spencer	
	Honourable Mention:	Danny Darche Ian Whan Tong	Colin Gardiner
	Good Effort:	Terry Mitchell	Iain McAuley

INTERNATIONAL AWARDS

Class B:	First Prize:	Blair Robertson	
	Highly Commended:	Brian Charlesworth	
Class C:	Highly Commended:	Philip Spencer	Ian C. Whan Tong
	Commended:	Colin Gardiner	

The Glenlyon Yearbook sincerely appreciates the support of these advertisers and encourages our readers to patronize their businesses.

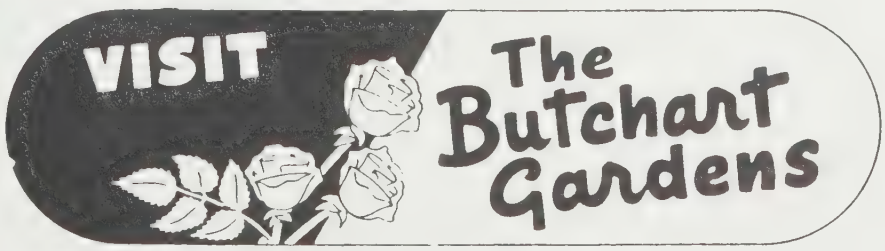

Back Row left to right: Mr. J. de Goede, R. Cameron, M. Owen-Flood, Paul Buck, A. Molloy, T. Mitchell, B. Robertson.

Front Row left to right: I. Whan Tong, N. Leach, D. Darche, B. Forth, P. Spencer, I. Mothersill.

DEBATING

Glenlyon debaters enjoyed another very successful year. It was a tribute to the amount of time and energy the boys put out in preparation for the various competitions.

The Stelly's School Speech contest started the year off and Phillip Spencer won the competition with Brad Forth coming third. They played Martin Luther and Sir Winston Churchill respectively.

In November, at the Lower Island Debating Tournament, Brad Forth was chosen as top negative debater and he teamed with Paul Buck to be the runners up in the Junior Competition.

At the Vancouver Island Debating Tournament. Glenlyon was the top Junior School with Brad and Phillip coming first and third overall.

At Brentwood, for the Newman FISA Tournament, Brad came second, Phillip third, and the Glenlyon team (including Marc Owen-Flood and Bob Cameron) came second overall.

Finally, at the Hammarskjold Debates, the B.C. Finals, Brad, Phillip and Marc earned the right to go to the Finals and represent Glenlyon. Brad won the bronze medallion for his third place finish overall individually, and together with Phillip they were second in B.C. in the team competition.

There were many other boys who represented the school and contributed of their time and I thank them all for their dedication.

Mr. J. de Goede

LIBRARY ASSISTANTS

Left to right: M. Gates, D. Waring, P. Lind (Library Prefect), D. Mansfield, Mrs. A. Ghobrial, P. Spencer, I. Mothersill (Library Prefect), N. Leach, C. Garret, P. Foweraker.

The Glenlyon Yearbook sincerely appreciates the support of these advertisers and encourages our readers to patronize their businesses.

CANADIAN IMPERIAL
BANK OF COMMERCE

PRIMARY CHOIR

Back Row left to right: I. Auld, A. Glegg, C. Gunter-Smith, B. Sampson, J. Inch, M. Williams, T. Whittaker, R. Meret, C. Rhone, A. Murray, T. Westoby, C. Woodcock.

Middle Row left to right: D. Miller, P. Berry, R. Scorey, J. Spicer, Mrs. M. Gwilliam, T. Edgar, T. Palmer, J. Adams, C. Williams.

Front Row left to right: P. Westoby, T. Billen, N. Prouse, J. Neufeld, D. Harmsworth, J. Hoffmann, G. Rhone, M. Humphreys, S. Hall, G. Carr-Harris.

INTERMEDIATE CHOIR

Back Row left to right: J. Eamer-Goult, D. Courville, K.B. Marshall-Lang, T. Courville, P. Scherzer, P. Brown, A. Lewis, T. Halbert, S. Robertson, J. Dettweiler, L. Milton.

Third Row left to right: K. Mordaunt, C. Robinson, B. Tennant, A. Lind, S. Plater, P. Cheung, R. Wilson, L. Bailey, A.Plater, D. Easden, L. Corwin, I. Bullen.

Second Row left to right: P. Knight, G. Zimakas, J. Eamer-Goult, D. Ross, C. Wong, Mrs. M. Gwilliam, E. Lee, J. Dryden, D. Wolmuth, T. Molnar, B. Clarke.

Front Row left to right: A. Smart, J. Mitchell, T. Boulton, C. White, B. Molnar, S. Cockayne, M. Lurie.

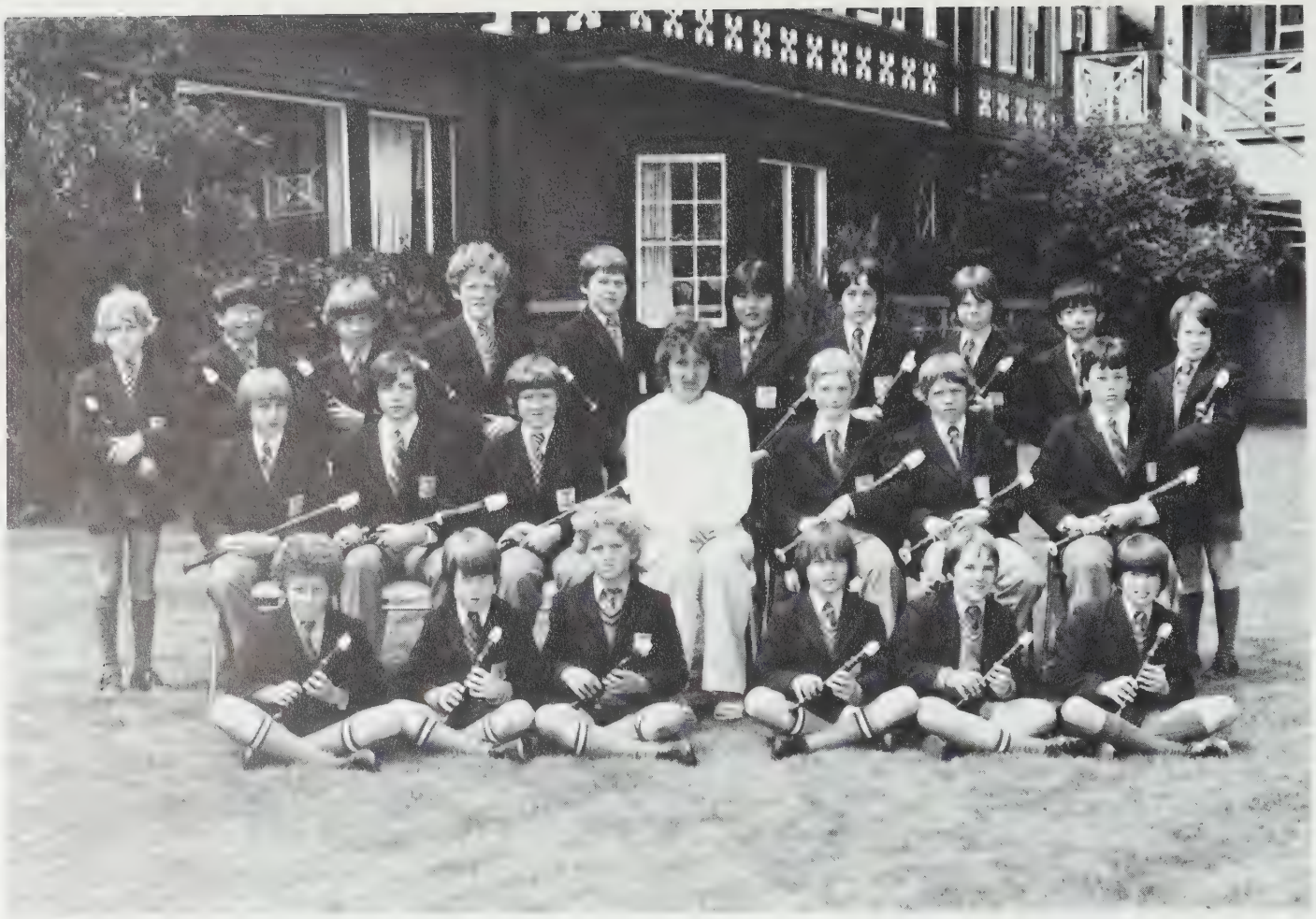

RECORDER GROUP

Back Row left to right: S. Cockayne, E. Lee, D. Wolmuth, I. Bullen, J. Smith, P. Cheung, L. Vickery, D. Edgell, C. Wong, T. Molnar.

Middle Row left to right: J. Eamer-Goult, P. Scherzer, A. Lewis, Mrs. M. Gwilliam, K.B. Marshall-Lang, M. Bartle, P. Moreau.

Front Row left to right: L. Corwin, T. Housser, M. Stanley-Baker, B. Peglar, B. Molnar, E. Dale.

SCHOOL PATROL

Back Row left to right: Sean Plater, Paul Moreau, Lex Milton, Josh Dettweiler, Chris Wall, Brian Ridley, Richard Bellamo, Ben Greenwood, Sion Gittins.

Middle Row right to left: Lance Vickery, Adam Lewis, Garnett Bowcott, Terry Mitchell, Mr. J. Eastaugh, Jeremy Eamer-Goult, Mark Bartle, Robert Harmsworth, Alex Langran.

Front Row left to right: Jason Stewart, Patrick Skelly, Glen Templeton, Robert Fontaine, Paul Knight, David Marshall, Adam Lind, Jamie Mitchell.

SCUBA DIVING

This year for the first time at Glenlyon a course in S.C.U.B.A.diving was offered. It was organized by Mr. Calderwood who is himself a diver and taught by Shane Muldrew who is an old boy of the school. In the end six boys received their certification as basic S.C.U.B.A. divers. They were: Andy Croft, Brad Greenbank, Rob Sherratt, Stephen O'Connor, Bob Cameron and Magdy Ghobrial.

I would like to thank Mr. Calderwood on behalf of the group for providing us with this opportunity to participate in a great sport.

Rob Sherratt

The Glenlyon Yearbook sincerely appreciates the support of these advertisers and encourages our readers to patronize their businesses.

C.J. McDowell LTD

Chevron
HEATING FUELS

911 FORT ST. VICTORIA, B.C. V8V 3K3 PHONE 383-4138

SPORTS

GRADE 5 SOCCER

Back Row left to right: M. Elewonibi, J. Eamer-Goult, B. Tennant, B. Gibson, C. Sharpe, D. Edgell, S. Bartle, B. Clarke, Mr. J. de Goede

Middle Row left to right: T. Molnar, R. Deeprose, P. Brown, M. Friesen, A. Williams, A. Smart, D. Ross, C. Burke.

Front Row left to right: C. Wong, K. Baichwal, C. Robinson, M. Lurie, S. Wilson, S. Frazer, M. Dawson, D. Wolmuth.

This year the Grade Five's played against a number of local public schools The boys had their share of wins, losses and draws. For a number of boys it was their first experience at competitive soccer and certainly, the emphasis was on participation rather than results. A number of players are worthy of mention both for their obvious ability and the sportsmanship; Simon Bartle,Barnabas Clarke, Michael Elewonibi, Scott Frazer and Matthew Lurie. I would like to thank all the boys for their efforts and hope they continue to pursue the game.

Mr. J. de Goede

The Glenlyon Grade 5 soccer team was an average team. We had about 5 or 6 games. Our goal tender, Simon Bartle, held our team up a lot. Our most exciting game I thought was playing against Willows. They had a good all around team. Their offence was especially good. The referee was very fair. Our team played with great effort and excitement. We tied Willows. It was a fair game. But the opposition's goalie could not hold on to the ball. I think Michael Elewonibi, Matthew Lurie, David Edgell, Barnabas Clarke and Chris Robinson played consistently well. We also had a good coach named Mr. de Goede.

Scott Frazer

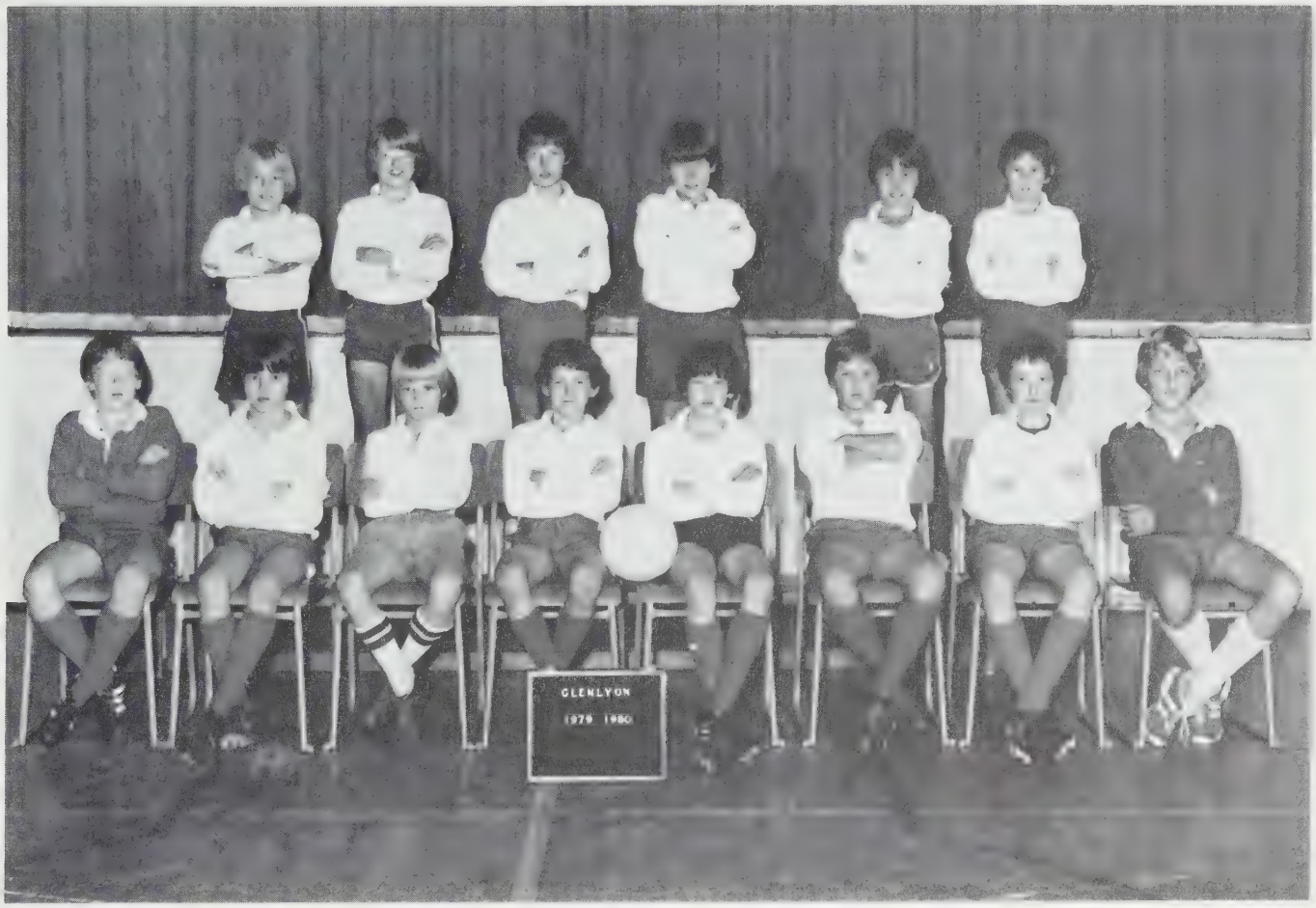

GRADE 6 SOCCER

Back Row left to right: T. Boulton, J. Dettweiler, A. Hayman, I. Smith, K. Boag, P. Marshall.

Front Row left to right: G. Templeton, T. Hoey, R. Pettyfer, R. Fontaine, P. Skelly, G. Zimakas, T. Halbert, R. Wait.

We only played one game this year but it was a good one. Early in the first five minutes of the game we scored the first goal which was our only goal of the game. They continued to dominate the game after their first goal because of the slight advantage of age and size. But we did put a lot of pressure on their team with our defence and enthusiasm. Tim and I feel that we had the better organized team. The only real problem we had was in the age because they got most of their goals through their strength because of age. Both of us and the team feel that it was a very enjoyable game.

Tim Hoey

Robert Fontaine

The Glenlyon Yearbook sincerely appreciates the support of these advertisers and encourages our readers to patronize their businesses.

METRO
TOYOTA LTD.

Your Full Service Import Dealer
Telephone: 386-3516

On Finlayson Off Douglas Across From Mayfair
625 Frances Street, Victoria

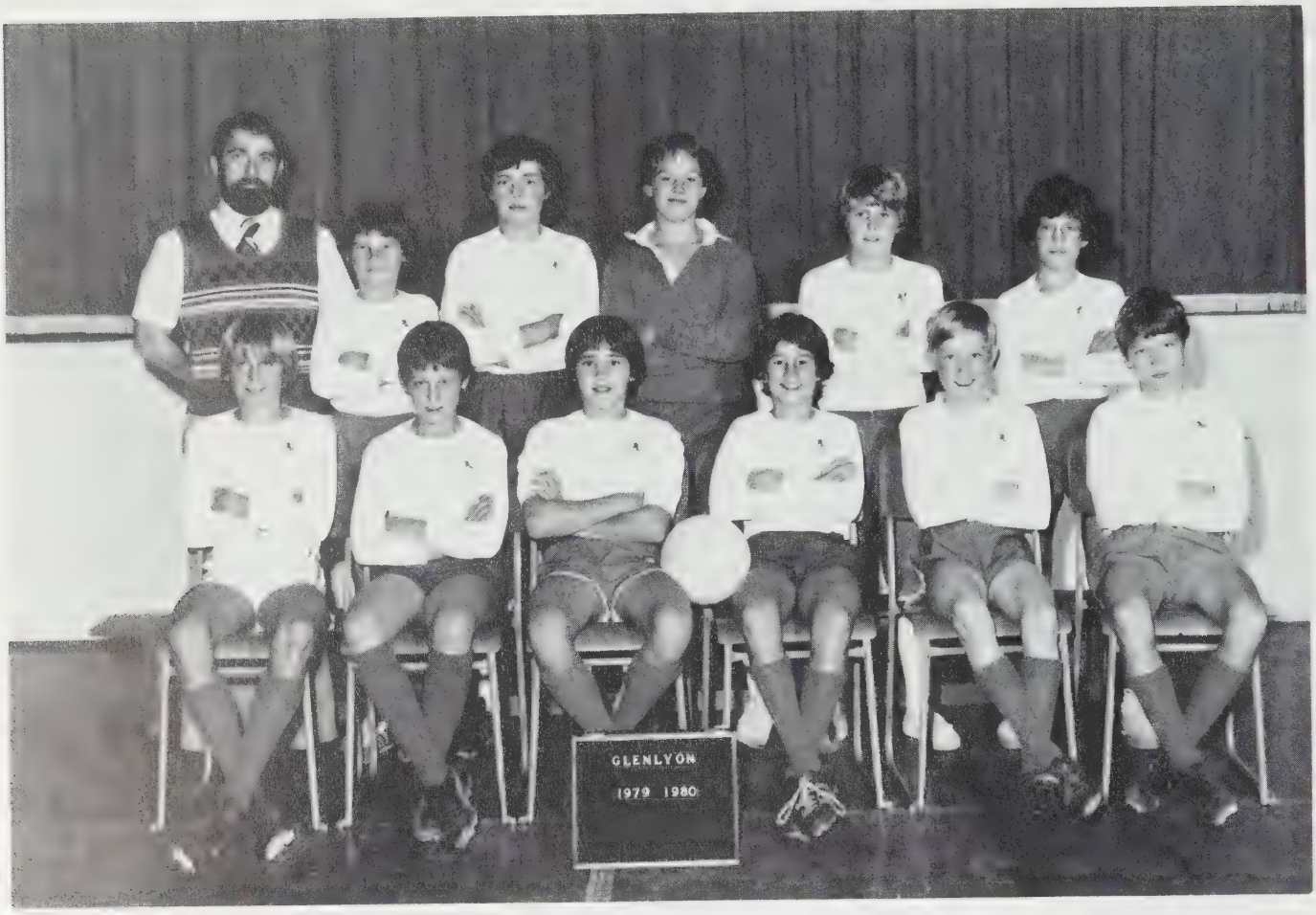

GRADE 7 SOCCER

Back Row left to right: Mr. J. Crawford, S. Gittins, P. Scherzer, T. Boyle, D. Kirstine, A. Lind.

Front Row left to right: D. Porter, S. Robertson, D. Courville, R. Roberts, K. Marshall-Lang, M. Bartle.

To be on this year's grade 7 team was quite a pleasure. Our passing, shooting and dribbling was great. Unfortunately we only played one game. We were very good except that our checking needed some improvement. We started off the game with a 1 - 0 lead even though it was very evenly matched for the first 15 minutes. Our defence was very good but as we got it across the center line we started to crumble so the defence had an idea; as we crossed the center line our defence moved up instead of hanging back and thus we could keep the ball in their zone.

In the second half we were "walked on." We couldn't control the ball. They scored two goals and the final score was Glenlyon 1 - Margaret Jenkins School 2. Even though we lost it was a good match.

Mark Bartle

UNDER 13 SOCCER

Back Row left to right: Mr. D. Auld, T. Boulton, J. Mitchell, P. Scherzer, J. van Cuylenborg, T. Boyle, D. Kirstine, S. Gittins, Mr. J. de Goede.

Front Row left to right: N. Baird, D. Courville, C. Baird, D. Porter, D.Lurie, M. Bartle, R. Roberts.

Seated: S. Frazer, M. Gates.

We hosted Appleby and Ridley at Glenlyon before the Vancouver tournament. In Victoria the under 13 soccer team played Appleby College and we were defeated 3 - 1. Then we played Ridley College and we won 3 - 0. Appleby was obviously the better team.

Then we were off to Vancouver to play in the Canadian Independent Schools Championship. When we arrived in Vancouver we went in the bus to St. George's, and were put in rooms at St. George's to stay for the time we were there.

We had to play two games, one with St. George's which we played very well, but St. George's scored at the very last minute to win the game 1 - 0. We got a half an hour break for lunch and right after that we had to play again against Halifax Grammar School and we were so tired after the game before that we couldn't quite keep the ball out of our net so they ended up winning 2 - 0. That was the end of the first day.

The second day we played at 9:30 in the morning. We won two out of three games.

On the third day we played Appleby and they defeated us 1 - 0.

Later all the teams went and had a banquet in the senior school and they had the prize giving. St. Michael's University won the tournament overall. It was a pleasure to play on the team. We thought it was the best team in many years.

David Kirstine

Derek Porter

UNDER 14 SOCCER

Back Row left to right: Mr. J. Eastaugh, M. Gates, M. Scherzer, A. Mears, M. Steele-Mortimer, G. Soutar, N. Baird, C. Russell.

Front Row left to right: B. Charlesworth, T. Mitchell, T. Nixon, C. Smith (Capt.), C. Gill, D. Lurie, I. McAuley.

Played	Won	Lost	Tied
5	1	1	3

The Under 14 League having moved its dates from the fall term to the winter term, meant we had to rely purely on Exhibition Matches this season.

There was very sound positional play by various members of the team, notably Captain Chris Smith, Chris Gill and Tim Nixon who could always be counted on to come up with a goal.

Andrew Mears deserves special mention as the team Goalie, he certainly kept us in many games, with his quick hands.

Mr. J. Eastaugh

Glenlyon's under 14 soccer team enjoyed quite a successful season this year. We played a total of five games winning one, losing one and tieing three. One of the reasons for this outcome was stand-outs, Chris Gill and captain Chris Smith. With the help of these two and the rest of the team we didn't have much difficulty putting the ball in the back of the net. Our goal-tender Andrew Mears always gave a solid effort but sometimes luck just wasn't with us.

The team wasn't full of super-stars but with everyone trying their best, and thinking positively we did fairly well and we'll be hungry to win next year.

Tim Nixon

FIRST XI SOCCER

Back Row left to right: Mr. D. Auld, M. Walker, R. Vickery, S. Healy, J. Matheson, G. Yung. A. Molloy.

Front Row left to right: E. Reilly, C. Stamford, G. Cairns, A. Croft, P. Buck, D. Winkenhower, C. Denford.

This year saw a return to soccer as the major game in the Senior School and although we did not enter the Junior High School League five of our matches were with league teams.

The first two and a half weeks were taken up with basic fitness training and practice in individual units and team skills. The boys then played a series of nine exhibition matches (a tenth was cancelled). Their record is as follows:

Played	9	Goals for	14
Won	3	Goals against	16
Draw	1		
Lost	5		

The season was not a particularly impressive one but the team always tried to play good soccer. In the first four matches we played, we did not achieve a win, but it was at this time the boys played their best soccer. And apart from the final match vs. St. Michael's the scores were all very close.

D. Auld

Half Colours were awarded to:

Andrew Croft
Paul Buck
Martin Walker
Gerald Yung
David Winkenhower
Ross Vickery

UNDER 14 RUGBY

Back Row left to right: J. Davis, C. Smith, I. Whan Tong, J. van Cuylenborg, A. Mears, T. Mitchell, M. Scherzer.

Middle Row left to right: R. King, N. Emery, T. Nixon, M. Gates, Mr. J. Eastaugh.

Front Row left to right: C. Forth, M. Jackson, E. Reilly, B. Robertson (Capt.), A. Heffelfinger, N. Baird, C. Gill.

Sitting: C. Baird, M. Kind.

This year's Under XIV team were young and considerably smaller than the majority of the teams we played, and for a number of them it was their first year of rugby. With only three practices we played five games. We didn't have the best season, losing all five games. However, looking on the bright side there was a great improvement in skills towards the end of the season.

The backs played quite well but we couldn't get the ball down the line, firstly because it was more of an individual effort than a team one, and secondly the opposition were usually on us before we could get it down the line. The forwards also played quite well. Although losing most of our scrums they came back by winning a number of lineouts.

I would like to conclude by giving a special mention to Euan Reilly for gaining an overall 26 points in the season, and a good luck for next year's Under XIV team.

Blair Robertson

FIRST XV RUGBY

Back Row left to right: G. Cairns, C. Stamford, S. Healy, S. O'Connor, A. Molloy, C. Boag, R. Vickery, B. Cameron, A. Pettyfer, Mr. A. Glegg.

Front Row left to right: A. Croft, K. Hagar, C. Denford, P. Buck (Capt.), J. Matheson (V. Capt.), D. Winkenhower, R. Sherratt, G. Yung.

The first XV rugby team enjoyed an outstanding season. Despite the fact that less emphasis was put on rugby at Glenlyon we had a winning record. We played seven games over the season and experienced only one defeat.

The turning point in the season came early when we defeated Shawnigan Lake 15 - 3 in a game played in pouring rain. From that game on we played very good rugby. The team capped the season with a win over our cross-town rivals St. Michael's University School.

By the season's end we were playing extremely well together considering we had few practices. Mr. Glegg rightfully deserves the thanks of all the players for an admirable job of coaching.

Paul Buck

FIRST XV RUGBY

Played	Won	Lost	Points For	Points Against
7	6	1	77	27

Mr. A Glegg

This year it was decided to have only one day's rugby a week, so practices were limited to a minimum. In spite of this we had a most successful season, due largely to the good spirit and determination of the team.

We had a good win over Arbutus at the beginning of the season, and followed this up with a loss to Brentwood College when we were hit by injuries. From then on, however, the team never looked back. They started with a hard-fought victory over Shawnigan Lake School in the rain, and then got their revenge over Brentwood. A second game against Shawnigan was also a victory, as was the game against Lambrick Park. In the final match of the season in a very good game indeed, they defeated a strong St. Michael's University School team.

The forwards played well throughout the season, and Matheson, Winkenhower and Vickery showed the results of their experience. O'Connor improved considerably, and Sherratt and Hagar always worked hard. Healy, by the end of the season was playing much better, and Cameron took to the game well.

Buck led the team from scrum-half, and although Molloy showed his inexperience he had some good games. Denford always looked dangerous at centre, and Yung scored many of our points on his kicking. Cairns, Stamford and Pettyfer all played hard on the wings. Croft at full-back only allowed one try all season - a remarkable feat.

The defensive play was always strong, and I congratulate the team on a very good season.

79.10.04	-v- Arbutus	Won 22-6
79.10.11	-v- Brentwood	Lost 11-18
79.10.25	-v- Shawnigan	Won 15-3
79.11.08	-v- Brentwood	Won 6-0
79.11.15	-v- Shawnigan	Won 9-0
79.11.20	-v- Lambrick Park	Won 4-0
79.11.21	-v- S.M.U.	Won 10-0

SENIOR HOCKEY

Back Row left to right: G. Yung, T. Wait, B. Forth, C. Boag, P. Buck, A. Molloy, G. Cairns, T. Mitchell, C. Forth, C. Gill, B. Robertson, Mr. R. Pritchard.
Middle Row left to right: D. Isles, M. Gates.
Front Row left to right: M. Walker, R. King, A. Mears, R. Vickery, J. Davis, N. Emery.

The Hockey Games In Parksville

On Saturday afternoon the hockey team left Glenlyon in the two vans. On the way to Parksville we played electronic games to pass the time.

After several hours we reached the cabins where we were to spend the night. Shortly afterwards, we left for the arena to play our first game. We arrived with only five minutes before we had to be on the ice.

After the game we went to Smitty's, where everyone ate a good meal, except Mr. Pritchard, who didn't even finish his waffle!!

After dinner we went back to the cabins and played cards for several hours. At 11:00 we went to bed for we had to get up at 5:30.

The next morning we started our second game at 6:30. After the game we had breakfast, and then returned to Glenlyon.

Although we did not win we enjoyed the trip and gained valuable experience.

Brad Forth

This year the senior ice hockey team was composed of twenty boys from grades 8, 9 and 10. The team practiced twice a week and played an exhibition schedule of twelve games.

The season began with a weekend series in Parksville. Our hosts were more experienced and won both games. Although the scores were not close, the games were enjoyable and the team gained a good deal of valuable experience.

The series with Brentwood and St. George's were easily the most entertaining and provided the closest contests. Four games were decided by a margin of seven goals.

The team received excellent goaltending from Ross Vickery and good leadership from captains Terry Mitchell, Andrew Molloy and Paul Buck. There was a wealth of spirit and enthusiasm in the team and I think we can look forward to next season with a good deal of optimism.

R. Pritchard

JUNIOR HOCKEY

Back Row left to right: R. Fontaine, A. Lind, R. Ellis, J. Ormiston, G. Bilen, D. Kirstine, J. Smith, P. Skelly, S. Gittins, D. Courville, Mr. R. Calderwood.

Front Row left to right: M. Bartle, S. Plater, T. Halbert, G. Templeton, K.B. Marshall-Lang, R. Roberts, J. Mitchell, A. Dusseault, C. Wall.

This year the Junior Ice Hockey Team had a very successful season. We played two games against St. George's and were beaten in both games. I think, that even though we didn't win, the whole team had a great time lead by Mr. Calderwood coaching and Mr. Simpson's encouragement.

The main difference was experience. For most of the team it was their first hockey game. I think they all benefitted from it. Up front we had a lot of sheer determination by Tim Boulton who was the smallest on the team, and still managed to play very well against the bigger and stronger St. George's players. On defence David Kirstine was a stand out scoring two goals in the second game.

Mr. Calderwood was a super coach and we owe our thanks to him.

Ricky Roberts

The Junior Ice Hockey Team was comprised of 22 very enthusiastic Grade 6 & 7 students. Despite our losing record 0 - 2, great improvement was shown during the course of the season. Both of our games were against a very fast skating St. George's team and all players should be commended on their sportsmanship and quality of play.

The team was lead and captained by the unselfish play of Ricky Roberts. All in all, despite dropping both games, our season had to be judged a great success and it was a pleasure to be associated with such a fine and willing group of young boys.

Mr. R. Calderwood

SENIOR CROSS-COUNTRY

Back Row left to right: A. Croft, M. Walker, A. Molloy
Front Row left to right: Mr. A. Glegg, P. Buck, E. Reilly, R. Sherratt

This year, as in previous years, Glenlyon fielded two cross-country teams, an Under Fourteen and an Under Sixteen. They participated in the G.V.J.S.S.C-X League. Most of the junior high schools in Victoria participated once a week in a meet. The competition again this year was very strong.

The Under Sixteens, led by Paul Buck, finished second in the city. Unfortunately we were unable to field a complete team for the Island Finals. Had we been able to I'm sure we would have been successful. I congratulate Paul Buck who received his full colour for cross country.

The Under Fourteens held their own against the other schools, but were unfortunate not to place in the top three schools in the city. Robert Harmsworth and Derek Porter ran very well for the school.

I would like to express my thanks to Mr. Glegg who coached us throughout the season, and to all those who ran for the school.

E. Reilly

UNDER 14 CROSS-COUNTRY

Back Row left to right: Mr. A. Glegg, C. Smith, M. Steele-Mortimer, C. Gardiner, B. Charlesworth, N. Baird.

Front Row left to right: T. Mitchell, C. Gill, D. Porter, R. Harmsworth, T. Nixon.

The Under 16 and Under 14 Cross-Country teams had another good season in inter-school competition. We started off with a second place finish at the Thetis Lake Relays, and both teams came third at the Flying 'Y' Road Races at Royal Roads. The Independent Schools Association meet was hosted by Brentwood College this year, and again both teams finished third, with outstanding individual performances from Paul Buck, who finished second in the Under 16 race, and Derek Porter and Robert Harmsworth who came first and third respectively at the Under 14 level.

We again finished third in the Basil Parker meet in North Saanich, with good performances from Paul Buck, Euan Reilly and Derek Porter.

In the continuing series of G.V.J.S.A.A. meets the Under 16 team finished second in Victoria over the season, and the Under 14 teams finished third overall. We were able to field two teams at the Under 14 age level.

Paul Buck was awarded his full Colours, and Euan Reilly his Half Colours.

A.L. Glegg

ELEMENTARY CROSS—COUNTRY

Back Row left to right: Mr. S. Brambley, S. Wilson, C. Robinson, G. Templeton, J. Eamer-Coult, R. Wait, S. Bartle, M. Hern, R. Fontaine, A. Reilly, L. Bailey, T. Boulton, Mr. D. Auld.

Middle Row left to right: D. Ross, B. Greenwood, D. Courville, M. Bartle, D. Porter, R. Roberts, D. Kirstine, M. Lurie, P. Knight.

Front Row left to right: R. Pettyfer, I. Auld, A. Glegg, B. Clarke.

Results were as follows:

Thetis Lake Relays - January 20th

10 and under - A team 3rd
Elementary Open - A team 1st

Victoria Mercuries Meet - February 10th

Tyke Boys (1971) - 1st Ian Auld
Pee Wee (1969-70) - 7th Drew Ross
A team 3rd place
Bantam (1968-67) - 9th Ricky Roberts
A team 3rd place

Flying "Y" Meet - 17th February

9 and under - 3rd Ian Auld
A team 1st
10 and 11 years - 2nd Drew Ross
A team 4th
12 and 13 years - 8th Derek Porter
A team 4th

Basil Parker Meet - 1st March

Bantam Men (12-13 yrs) Derek Porter -3rd
A team 3rd Place
Pee Wee Men (11 & under) Drew Ross 2nd
A team 1st Place

I feel this year's X-Country team was very good. We did very well in most of the meets we competed in. The weather was quite good for most of them, which was a help. We entered in quite a few meets including Royal Roads, Thetis Lake, and of course the annual Basil Parker which is always fun. It was held at Stelly's and consisted of a two mile course, through streams etc.; a very exhausting but fun run! The I.S.A. X-Country which was held at Beacon Hill Park was also a good one for Glenlyon. On the whole I think this year's X-Country team was very good.

Derek Porter

BUSINESS DIRECTORY

The Glenlyon Yearbook sincerely appreciates the support of these advertisers and encourages our readers to patronize their businesses.

AMBERINE PRODUCTS LTD.,
717 Aldebury, Victoria B.C.,
Phone: 386-3471.

BLACKHALL ELECTRICAL SERVICES LTD.,
202-428 Burnside Road E., Victoria, B.C.,
Phone:385-2626.

BOROGROVE BOOKSHOP,
10 Centennial Square, Victoria, B.C.,
Phone: 386-0813.

CREST SHEET METAL & FIRE EXTINGUISHERS LTD.,
202-428 Burnside Road E., Victoria, B.C.,
Phone: 386-7222.

EATON'S,
1150 Douglas Street, Victoria, B.C.,
Phone: 382-7141
You Shop With Assurance At Eaton's.

FARMER CONSTRUCTION LTD., RENOVATION DIVISION,
2925 Douglas Street, Victoria, B.C.,
Phone: 388-5121.

GIBSON'S STUDIO PHOTOGRAPHERS,
1141 Fort Street, Victoria, B.C.,
Phone: 383-6221.

GORDON HOUSE,
2019 Oak Bay Avenue, Victoria, B.C.,
Phone: 592-2721

HAROLD FREEMAN, F.L.M.I.,
Dominion Life,
407-1755 West Broadway, Vancouver.
Phone: 731-3138

HILL TRAVEL SERVICES,
2257 Oak Bay Avenue, Victoria, B.C.,
Phone: 595-2226

HOCKING & FORBES SPORTING GOODS LTD.,
2111 Douglas Street, Victoria, B.C.,
Phone: 383-2342.

JACK SALES PLUMBING & HEATING LTD.
201-1025 Fairfield Road, Victoria, B.C.,
Phone: 384-4412

J.C. SWITZER & CO. LTD.,
3323 Whittier, Victoria, B.C.,
Phone: 388-7804

KENNETH A. WILLS, C.L.U.,
Manulife,
Ste. 600-880 Douglas Street, Victoria, B.C.

MONTREAL TRUST,
100-747 Fort Street, Victoria, B.C.,
Savings and Financial Services.

OAK BAY HARDWARE,
2213 Oak Bay Avenue, Victoria, B.C.,
Phone: 598-4222

OAK BAY SPORTING GOODS LTD.,
2077 Cadboro Bay Road, Victoria, B.C.,
Phone: 592-9021.

OAK BAY UNITED PHARMACY,
2200 Oak Bay Avenue, Victoria, B.C.,
Phone: 598-3380.

PARKER JOHNSTON LTD.,
1855 Blanshard Street, Victoria, B.C.,
Phone: 382-9181.

SILVERWOOD DAIRIES,
1015 Yates Street, Victoria, B.C.,
Phone: 383-7147.

SLATER'S FIRST CLASS MEATS,
2577 Cadboro Bay, Victoria, B.C.,
Phone: 592-0823.

THE ISLAND SHOE PLACE LTD.,
(Formerly Oak Bay Tyke & Teen),
2215 Oak Bay Avenue, Victoria, B.C.,
Phone: 595-1144.

TUDOR SWEET SHOPPE,
2228 Oak Bay Avenue, Victoria, B.C.,
Phone: 598-2911.

WILLOW'S GULF SERVICE,
2554 Cadboro Bay Road, Victoria, B.C.,
Phone: 592-7711.

WINDSOR PARK FLORIST,
2552 Windsor, Oak Bay,
Phone: 592-3423.
Original Designs - Flowers & Gifts.

WINDOW SHADE SHOP,
2727 Quadra Street, Victoria, B.C.,
Phone: 384-4895.

WISE WAY TRANSPORTATION LTD.,
2605 Bridge Street, Victoria, B.C.,
Phone: 384-2442.

INTERHOUSE CROSS-COUNTRY

Was held this year on Friday, March 14th. There were four age categories with each division running a different course. The first four boys in each house scored as a team with others picking up a house point if they finished under a certain time.

Individual winners were as follows:

10 and Under (First Metric course) - Drew Ross
Thompson 7:10 (New record)

Elementary Open (Marina Run) - Derek Porter
McKenzie 8:17 (New record)

Under 14 (Cattle Point Run) - Robert Harmsworth
Douglas 15:11

Senior Open (Uplands Run) - Paul Buck
Thompson 17:47

Final Points and Standings:

1st	Fraser	88	points
2nd	Thompson	79	"
3rd	McKenzie	71	"
4th	Douglas	35	"

D. Auld

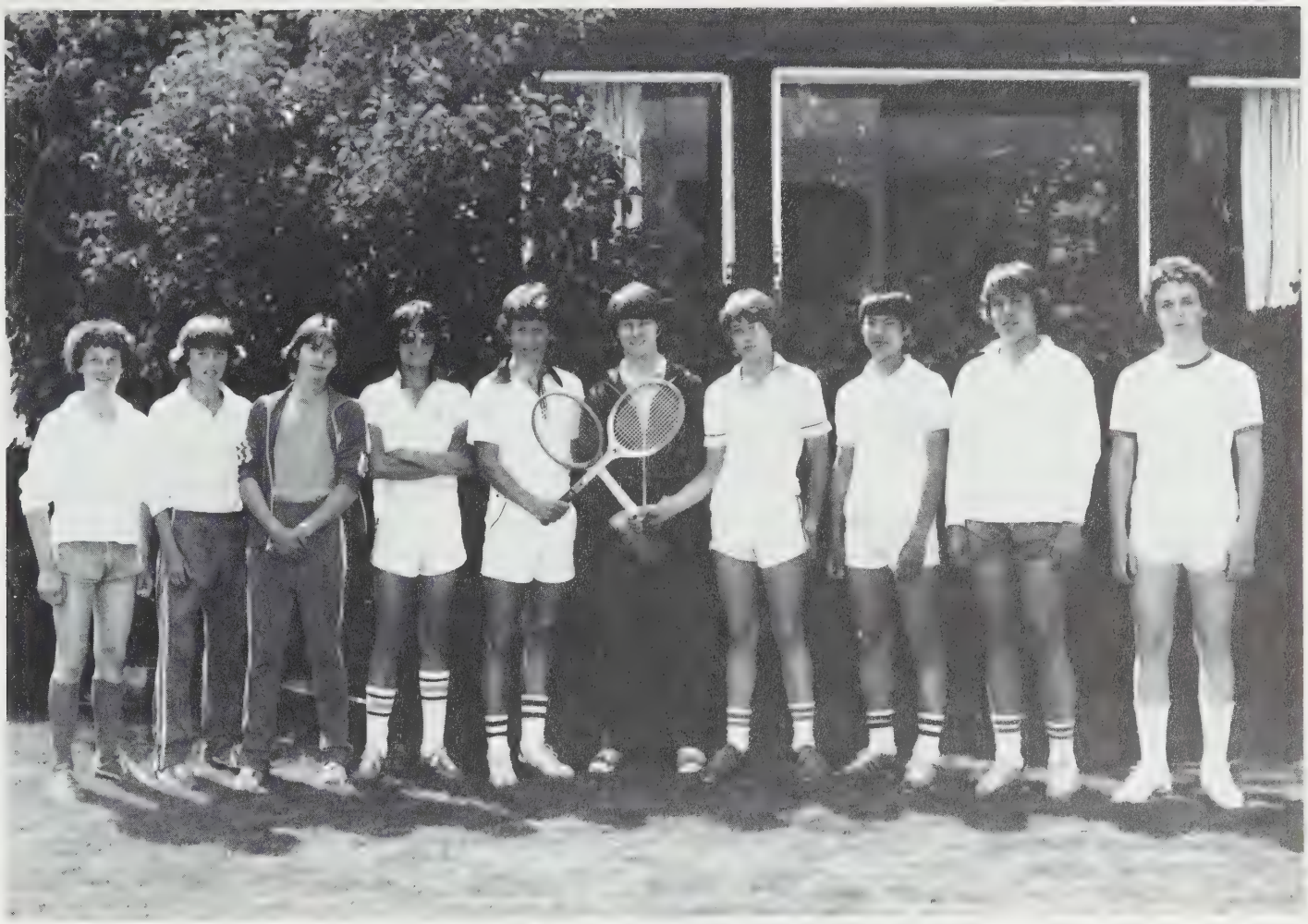

TENNIS

Left to Right: M. Walker, D. Harvey, M. Steele-Mortimer, P. Buck, Mr. R. Pritchard (Asst. Coach), G. Cairns, G. Yung, C. Boag, B. Forth.

Missing: Mr. R. Davies (Coach).

The tennis team this year was just as strong as it has been in the past few years. We had more competition this year than we've had in the past. We played each independent school twice which gave us a chance to get back at those to whom we had lost.

We got off to a slow start by tieing and losing our first two matches. Unfortunately, in those two matches we were absent two of our best players. Then after that we started to click. Every member of the team; Gerald Yung, Chris Smith, Paul Buck, Martin Walker, Mark Steele-Mortimer gave their best. Special mention to Mr. Davies for his dedication to the team. I feel that 1980 has been a very satisfying year for the tennis team

Chris Smith

CAPITAL CITY CONSTRUCTION COMPANY LTD.

757 Courtney Street, Victoria, B.C.
Telephone 386-1449

FIRST XI CRICKET

Back Row left to right: Mr. D. Auld, R. Vickery, C. Smith, A. Croft, T. Nixon, G. Cairns.

Front Row left to right: R. Sherratt, A. Molloy, S. Healy, M. Walker, D. Winkenhower, C. Stamford.

I feel that this year we had one of the strongest senior cricket teams in several years. It was much more consistent than last year.

We only played two games, but won both, defeating S.M.U. quite handily, and Stelly's School by a close margin.

Special mention should also be made of the Tip and Run Competition, at which we entered a Grade 9 team, "The Buckaroos", and won the tournament, playing 4 games, and going undefeated.

Exceptional during the year were Sean Healy and captain Martin Walker with their excellent bowling, and Andrew Croft and Dave Winkenhower who, while inexperienced, batted well. While short, it was a good season.

A. Molloy

Cricket continues to be popular at all levels in the School, although many senior practice sessions were interrupted by boys on their way to Track Meets. Only 2 1st X1 matches were played as 2 other fixtures had to be cancelled due to weather. House Matches were played during Exam week and as always, proved to be very exciting, with one match ending in a tie. For the first time in many years the boys defeated staff in their Annual Match at Windsor Park, where the highlight had to be either the afternoon tea or Mr. Calderwood's 18 ball over!

House Cricket:

1st	Thompson
2nd	Douglas
3rd	Fraser
4th	MacKenzie

Mr. D. Auld.

SENIOR SWIMMING

Back Row left to right: C. Stamford, B. Forth, R. Sherratt, G. Cairns, Mr. J. Eastaugh.
Front Row left to right: R. Vickery, R. Dixon, S. Healy, D. Harvey.

This year the team was certainly a good one. The team has an abundance of talent with all the swimmers. Unfortunately though, the school calendar prevented the whole team from participating in the City Championships and All Schools Relays. Some members did represent the school with flying colors at both meets. Glenlyon was represented by a single swimmer at the City Championships who placed the school 7th out of 12 Junior High Schools. The All Schools Relays went much in the same fashion with the school placing in the middle of the pack. Although the season sounds unsuccessful it was highlighted by the I S A in which an individual record was set and Glenlyon's relay teams placed well. A special mention should be given to the 4 x 50 medley relay which finished 1st.

Overall and individually the team's performance was of a very high calibre. This year was certainly the best Glenlyon has ever had.

At this point I'd like to acknowledge and congratulate all the boys who participated. My final words are in expectation of a great and strong team for next year

The team wouldn't have been complete without our coach Mr. Eastaugh.

Results:

3rd	All Schools Relays/St. Margaret's, Glenlyon
7th	City Championships/
2nd	I S A/Individual record
1st	4 x 50 medley

Sean Healy

14 & UNDER SWIMMING

Back Row left to right: N. Leach, M. Jackson, A. Roethel, T. Mitchell, Mr. J. Eastaugh.

Front Row left to right: A. Heffelfinger, M. Steele-Mortimer, C. Garrett, T. Nixon.

Swimming continues to be a popular activity in the P.E. programme and we are ever thankful for the full use of the facilities at the Oak Bay Recreation Centre. Grades 4 - 6 attended swim lessons once a week in the second term. Primary grades use the Pool in the third term. We entered all the local meets and this year the ISA meet was held at St. George's. To involve more boys a three flight system was introduced. Nevertheless St. Michael's and ourselves were swamped by a very strong St. George's team.

Results of Meets

All Schools Relays: 24th January - entered with St. Margaret's and gained 79 points finishing 7th out of 11 schools.

Olympians Novice Meet: 16th February - again with St. Margaret's we did quite well finishing in 11th place out of 15 schools. Only 3 of the 30 boys entered qualified for the Championship Meet held the following week.

ISA Elementary Meet: 22nd February - hosted by St. George's in Vancouver. We finished third, well behind St. Michael's and the host school.

1st - St. George's	143	points
2nd - S M U	110	"
3rd - Glenlyon	87	"

ELEMENTARY SWIMMING

Back Row left to right:	Mr. D. Auld, M. Ellis, R. Roberts, D. Kirstine, D. Porter, K.B. Marshall-Lang, S. Frazer, S. Bartle, M. Bartle, J. Eamer-Goult, Mr. S. Brambley
Second Row left to right:	B. Gibson, R. Fontaine, C. Robinson, C. Baird, K. Boag, L. Milton, D. Courville, B. Tennant, M. Friesen, S. Wilson, G. Templeton.
Sitting left to right:	D. Ross, R. Ellis, T. Boyle, B. Greenwood, P. Moreau, S. Gittins, D. Marshall, I. Bullen, J. Stewart.
Ground left to right:	L. Vickery, A. Smart, R. Deeprose, B. Clarke, E. Dale, C. White, P. Lembcke.

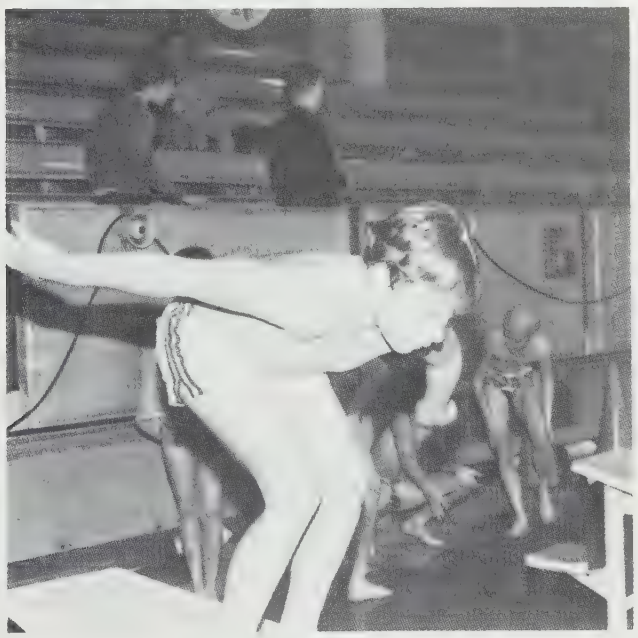

This year the junior swim team did fairly well in the local meets. Unfortunately we were defeated at St. George's but the team put a lot of effort in all of the meets, especially Paul Moreau and Derek Porter who made the finals in Vancouver. Ricky Roberts seemed to be a very good swimmer in the breast stroke and free style. Mr. Auld and Mr. Brambley must have had to put up with a lot and should get an award for having the most patience. Tim Boyle, Derek Porter, Jeremy Goult and Darcy Courville made up the 4 by 50 metre relay team and came second in Vancouver. All around I think the team made a very good effort this year.

Rob Ellis

INTERHOUSE SWIM MEET

As always this was held at the Crystal Pool over 2 days. The Junior High competition was swum on Tuesday March 11th and the Elementary on the next day. Competition was keen with all boys participating.

Final Results:

1st - Fraser	315	points
2nd - Thompson	288	"
3rd - McKenzie	266	"
4th - Douglas	248	"

INTERHOUSE SPORTS DAY

Glenlyon Inter-House Sports Day was held for the fourth year at Esquimalt Senior High Track on June 7th. Despite the day being dull, this did not dampen enthusiasm and competition was very close with 16 new records being set.

Final Standings:

1st	Douglas	258½ Points
2nd	MacKenzie	255½ Points
3rd	Thompson	232 Points
4th	Fraser	213 Points

Individual Champions:

10 and Under:	1st Tim Boulton (Douglas) 26 Points
	2nd Paul Knight (MacKenzie) 18 Points
Elementary Open:	1st Derek Porter (MacKenzie) 40 Points
	2nd Tim Boyle (MacKenzie) 28 Points
Under 14:	1st Chris Gill (Fraser) 27 Points
	2nd Paul Stevenson (Thompson) 25 Points
Open:	1st Andrew Molloy (Douglas) 29½ Points
	2nd Paul Buck (Thompson) 28 Points

Presentation of Trophies was made this year by Mr. R. Sherratt, an Old Boy of the school and father of Rob Sherratt in Grade 10.

A new trophy was awarded this year to the House getting the most points in the Flights. Results were:

1st	Fraser	263 Points
2nd	MacKenzie	211½ Points
3rd	Thompson	159 Points
4th	Douglas	128 Points

Mr. D. Auld.

ELEMENTARY TRACK AND FIELD

Back Row left to right: Mr. S. Brambley, R. Wilson, A. Smart, A. Reilly, D. Ross, G. Templeton, B. Greenwood, A. Lewis, J. McLean, T. Boyle, M. Bartle, J. Mitchell, P. Pettyfer, J. Smith, J. Dettweiller, T. Boulton, Mr. D. Auld.

Middle Row left to right: R. Wait, K. Boag, D. Courville, R. Roberts, P. Scherzer, D. Porter, G. Bilen, J. Ormiston, E. Dale, P. Knight, R. Fontaine, C. White.

Front Row left to right: B. Peglar, M. Ellis, A. Glegg, I. Auld, S. Wilson, S. Bartle, S. Frazer, S. Cockayne, M. Lurie, C. Rhone, K. Mordaunt.

This year our team was a good one. We all tried our best and came out with some good results. We entered several track-meets and did well.

In the track-meet between St. George's, S.M.U. and ourselves, we did better than we expected. We got 2nd place. We did well in High-Jump, the 100 m and 200 m and tried our best in all the other events.

I would like to mention some boys for their outstanding effort; Derek Porter, Paul Scherzer, Ricky Roberts, Darcy Courville, Adam Lewis, Scott Frazer, Drew Ross, Robert Fontaine, Richard Wilson, Kevin Mordaunt and Mat Ellis, but all the team did well.

I would like to mention Mr. Auld, our coach for a job well done.

Tim Boyle

ELEMENTARY TRACK

Track and Field continues to be an integral part of the P.E. programme and all boys in Grades 1-7 participated in the Standards Competition which this year was based on the A.A.A. awards scheme from Great Britain. Essentially, each boy took part in a 3 event Pentathlon or Decathlon programme. Points for his best performance in all events were totalled and he was then awarded a 1-5 Star rating for his House, the Five Star Award being quite difficult to achieve. The boys enjoyed working towards their awards and congratulations go to those who achieved Five Stars:

Derek Porter	MacKenzie	Decathlon
Bruce Peglar	Fraser	"
Tim Boulton	Douglas	"

The results of the House Standards Competition were:

1st	Fraser	112 Stars
2nd	MacKenzie	102 Stars
3rd	Thompson	96 Stars
4th	Douglas	91 Stars

Throughout the term a good many boys also participated in local Meets. As always, we gave a good account of ourselves. A summary of results is as follows:

<u>All Schools Relays May 12th and 13th</u>:

9 and Under 50 m. final:
Chris White 2nd
10 and Under 100 m. final:
Richard Wilson 5th
11 and Under 100 m. final:
Jamie Mitchell 4th
11 and Under 4 x 100 m. relay:
Glenlyon 1st
12 and Over 4 x 400 m. relay:
Glenlyon 3rd

The school placed 10th out of 13 schools with 27 Points.

<u>Elementary Independent Schools Association Track & Field Meet</u>:

Glenlyon hosted this Meet on May 29th at Oak Bay Secondary School Track. The school gave its best showing for a number of years and throughout the afternoon was in a very tight battle with S.M.U. St. George's once again left us standing.

Final Results: 1st St. George's 200 Points
2nd Glenlyon 140½ Points
S.M.U. 140½ Points

Outstanding Performances:

Under 11:	Drew Ross	1st 1500 m.
	Scott Frazer	1st Shot Put
Under 13:	Paul Stevenson	1st 400 m. and Shot Put
	Derek Porter	1st High Jump

<u>Vancouver Island Track and Field Meet May 30th and 31st</u>:

Over 30 boys took part in this Meet and although no final standings were announced, we did extremely well, including the breaking of an island record.

Outstanding Performances:

9 Years:	Richard Wilson	1st 100 m.
	Glenlyon Relay (Island Record)	1st 4 x 400 m.
10 Years:	Drew Ross	2nd 200 m.
	Scott Frazer	2nd Shot Put
11 Years:	Glenlyon	2nd 4 x 400 m. Relay.

28 boys placed 3rd-12th in their events, scoring points for the school.

SENIOR TRACK AND FIELD

Back Row left to right: Mr. J. Eastaugh, Chris Smith, Mark Steele-Mortiner, Matthew Jackson, Paul Stevenson, John Matheson, Chris Gill, Terry Mitchell, Ian Whan Tong, Bob Cameron, Tim Nixon, Mr. A. Glegg.

Middle Row left to right: Ross Vickery, Gerald Yung, Peter Lind, Sean Healy, Andrew Molloy, Paul Buck, Chris Denford, David Winkenhower, Andrew Croft, Geoff Cairns, Magdy Ghobrial.

Front Row left to right: Rod King, Robert Harmsworth, Brian Charlesworth, Neil Baird, John Davis.

Last year the school track team owed its success to the leadership and effort of Robin Baird. This year, though, things have changed since the team's unsung leader has graduated. The beginning of the track season saw a slight decline in overall performance on the team's part, although individually this year's team has been just as good as last year's.

This is Paul Stevenson's first year at Glenlyon and he proved to be a good sprinter in the 100 m and 200 m. He is among the assemblage of exceptional track team members. Other stars on the team include; Paul Buck, our under-sixteen distance runner; Andrew Molloy, the team's best sprinter; Magdy Ghobrial in high-jump, and John Matheson in shot put, to name a few of the team's best performers.

Even though we did not do as well as we would have liked to, this year's track and field team has been one of the best that I've seen, and probably it will be a while yet before Glenlyon produces a better team.

Finally, I would like to give credit to all the other members of the team not mentioned, because it took all of us to make the 1980 team, and everyone deserves a pat on the back.

Peter Lind

Boys competing in track meets this year again were able to count their best performance toward their individual standard results.

Although we did not have a particularly strong team this year, some very good individual performances were posted during the season, both on the track and the field.

Congratulations to all the boys who participated and gave of their best, in the Spirit of Competition they all came up winners.

Half Colours awarded to Paul Buck and Andrew Molloy.

John Eastaugh

Oak Bay Invitational

Under 16

Andrew Molloy	1st	100m
Paul Buck	2nd	800m
4 x 400m	1st	

Under 14

Robert Harmsworth	1st	1500m
Paul Stevenson	3rd	Shot Put
Chris Gill	2nd	Javelin

Victoria City Championships

Under 16

Andrew Molloy	5th	100m
Paul Buck	4th	1500m
Sean Healy	6th	1500m
Gerald Yung	5th	Long Jump

Under 14

Chris Gill	3rd	Javelin
Chris Gill	6th	80m Hurdles
Chris Gill	5th	High Jump

I.S.A. Meet - Hosted by St. George's School, Vancouver at Swangard Stadium.

Under 16

Paul Buck	2nd	800m
Paul Buck	2nd	1500m
Andrew Molloy	4th	200m
4 x 400m	3rd	

Under 14

Chris Gill	1st	Pole Vault
Chris Gill	3rd	100m Hurdles
Paul Stevenson	3rd	Shot Put
Paul Stevenson	3rd	200m
Paul Stevenson	4th	100m
Derek Porter	4th	1500m

GLENLYON IS .....

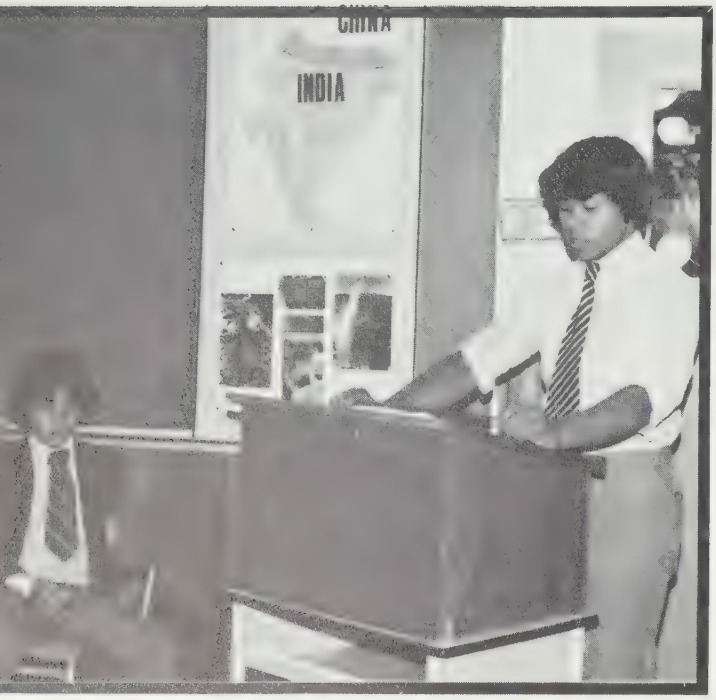
CHINA
INDIA

Printed in Canada by
Friesen Yearbooks
Altona, Manitoba